

90 Boas Ave, Joondalup WA 6027
PO Box 21, Joondalup WA 6919
Ph: 08 9400 4000
Fax: 08 9300 1383
info@joondalup.wa.gov.au
www.joondalup.wa.gov.au



Scale(A4):1:4514

Date: 7/10/2016

DISCLAIMER: While every care is taken to ensure the accuracy of this data, the City of Joondalup makes no representations or warranties about its accuracy, completeness or suitability for any particular purpose and disclaims all liability for all expenses, losses, damages and costs which you might incur as a result of the data being inaccurate or incomplete in any way and for any reason.

CHICHESTER PARK

SCHEDULE OF AREAS:

KITCHEN	15m²
MEETING ROOM	32m²
CHANGE ROOM 1	33m²
CHANGE ROOM 2	17m²
CHANGE ROOM 3	15m²
COMMUNITY GROUP STORE 1	6m²
COMMUNITY GROUP STORE 2	9m²
MALE PUBLIC TOILET	14m²
UNISEX DISABLED TOILET	6m²
TOTAL AREA	147m²

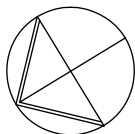
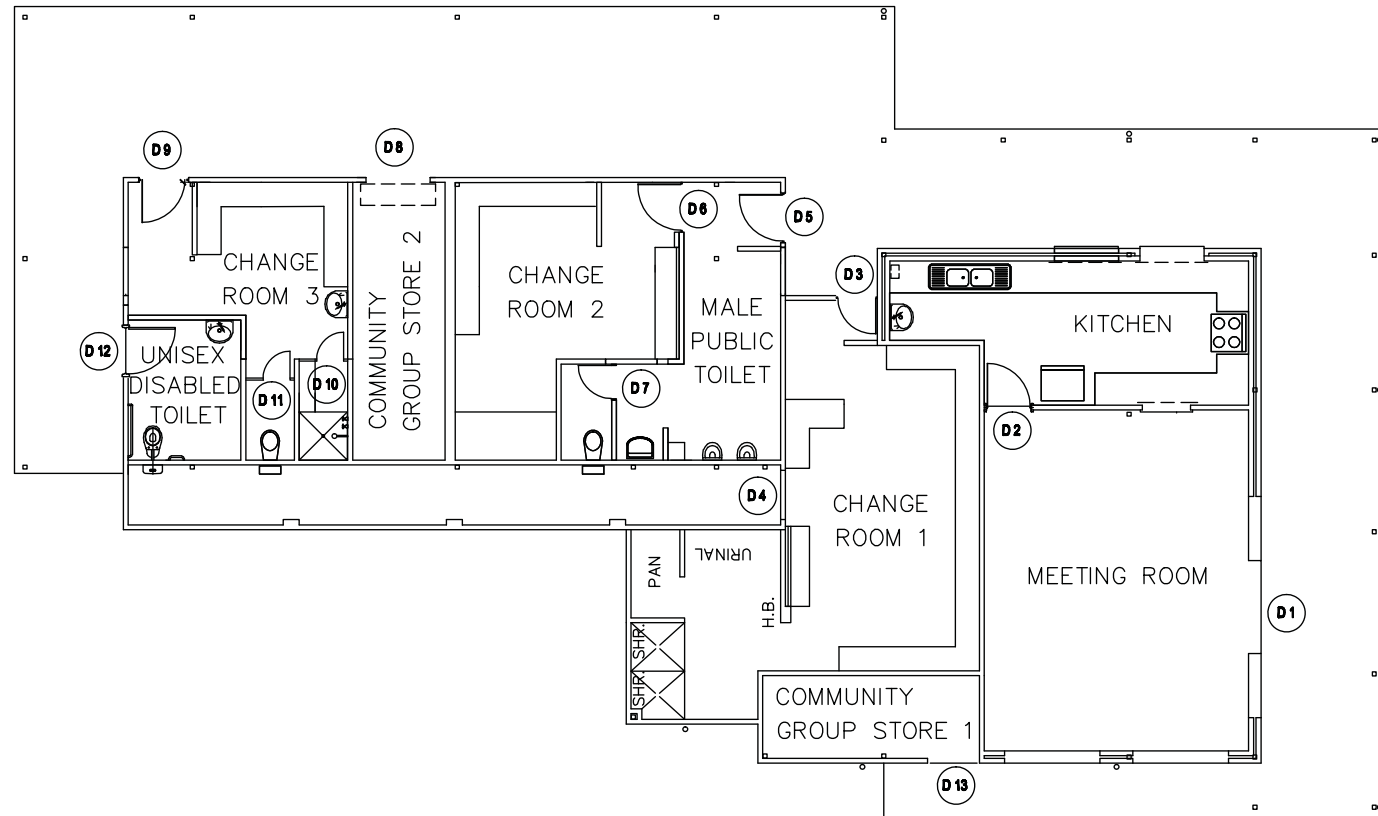

DRAWING TITLE:
FLOOR PLAN

ADDRESS:
109 TRAPPERS DRIVE, WOODVALE

City of Joondalup
Building Asset Mngmt

PO Box 21, Joondalup
Western Australia, 6919
Telephone: (08) 9400 4000
Facsimile: (08) 9400 4501



DATE:	JUNE 11
	SCALE:
	1:100
DRAWN:	D.W

1	BUILDING No:	1184
	DRAWING No:	A001

BUILDING NAME:
CHICHESTER
PARK
CLUBROOM

THIS DRAWING TO BE PLOTTED ON A3 SIZE PAPER - DO NOT SCALE, IF IN DOUBT ENQUIRE WITH ASSET MGT 94004340

THIS DRAWING IS THE PROPERTY OF THE CITY OF JOONDALUP BUILDING ASSET
MANAGEMENT AND MAY NOT BE COPIED OR USED WITHOUT CONSENT.
CHECK ALL DIMENSIONS BEFORE FABRICATION AND AGAINST ON SITE DIMENSIONS

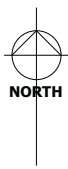

0 10 20 50

SCALE: 1:600 ON A1
DATE: 26/11/2018

CHICHESTER PARK REDEVELOPMENT LOCATION PLAN

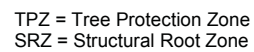

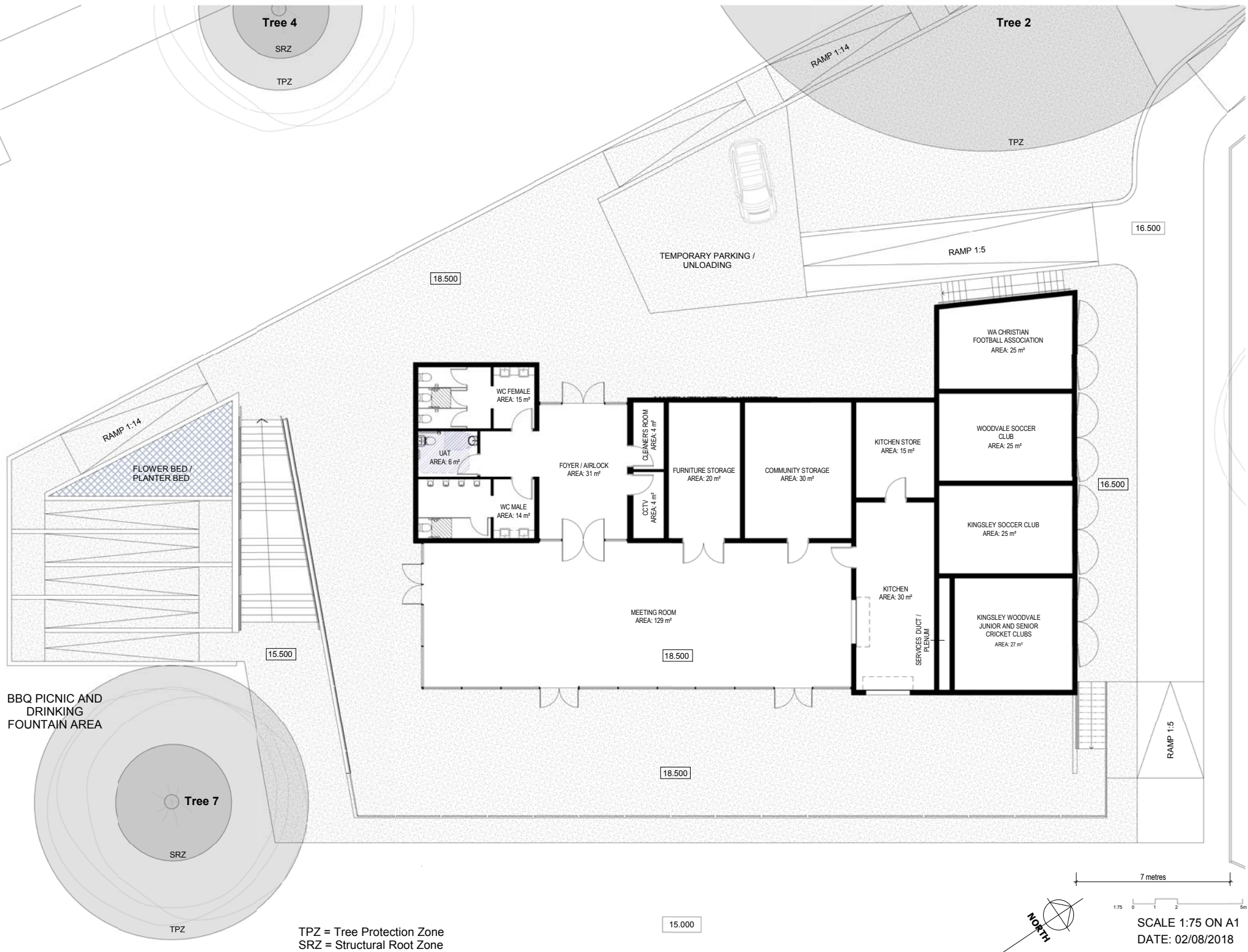

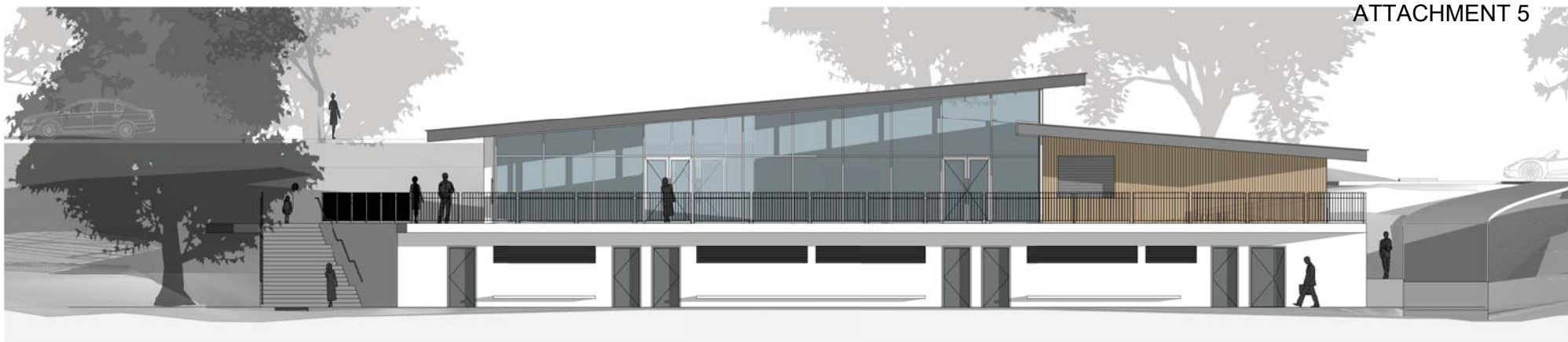

ELEVATION EAST
1 : 75

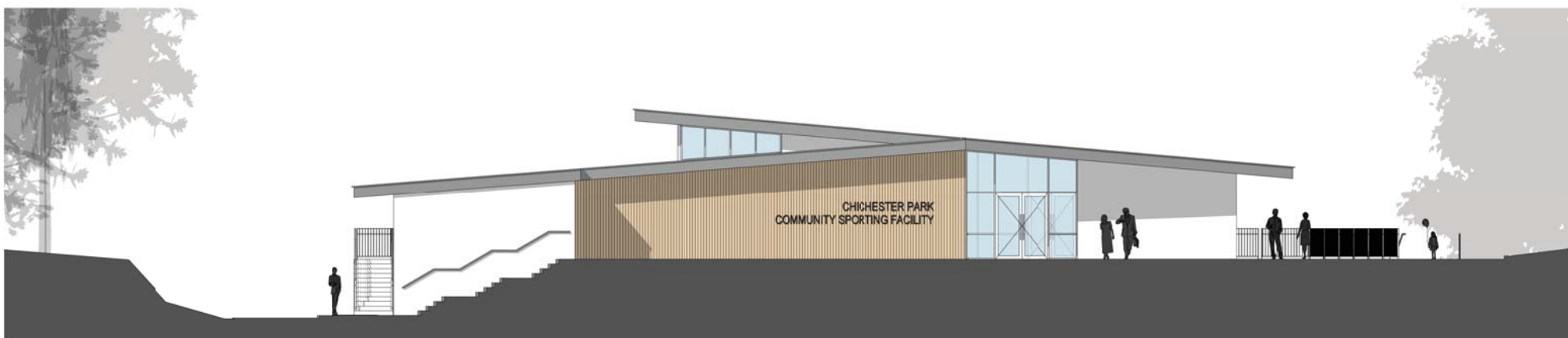

ELEVATION WEST
1 : 75



ELEVATION NORTH
1 : 100

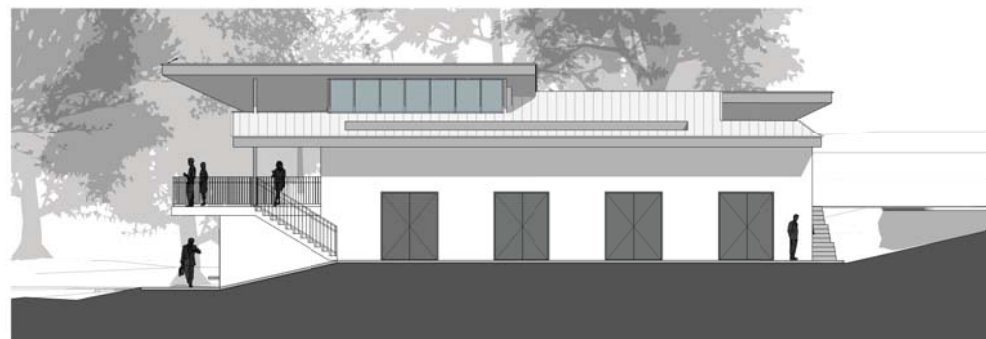

ELEVATION SOUTH
1 : 100



3D PERSPECTIVE SOUTH-EAST



3D PERSPECTIVE NORTH-WEST (CAR PARK)