

REVISED PLAN - WARWICK

Attachment 1(a)

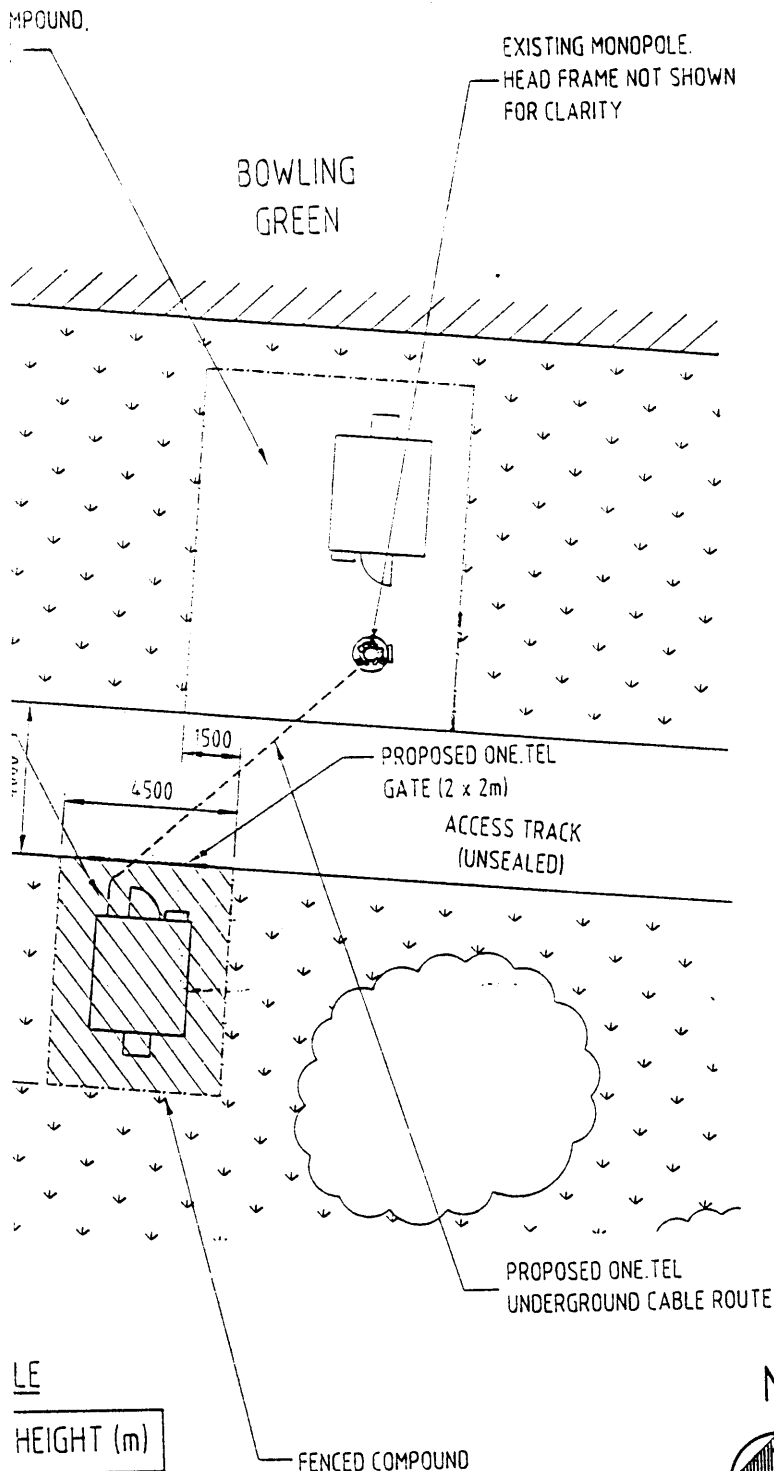

LE

HEIGHT (m)

25
25
25

SITE PLAN

Scale 1:200

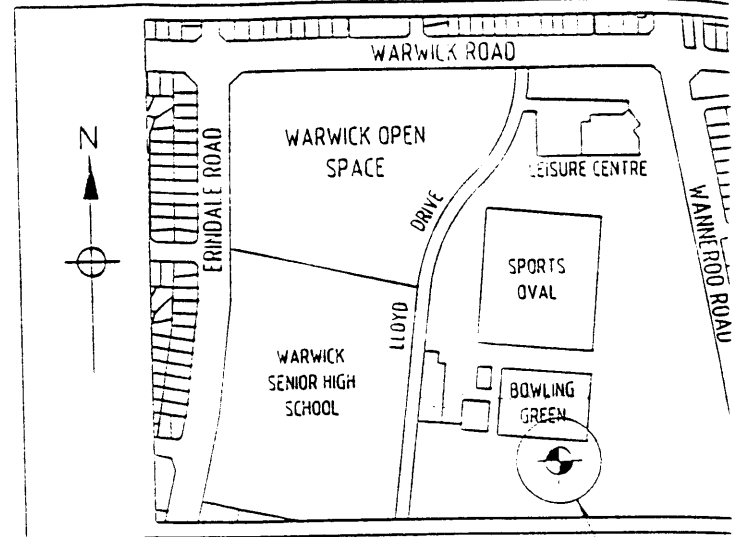
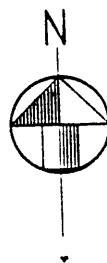

AREA PLAN

NTS

UBD MAP 207 REF J9

SITE LOCATION SHOWN THUS

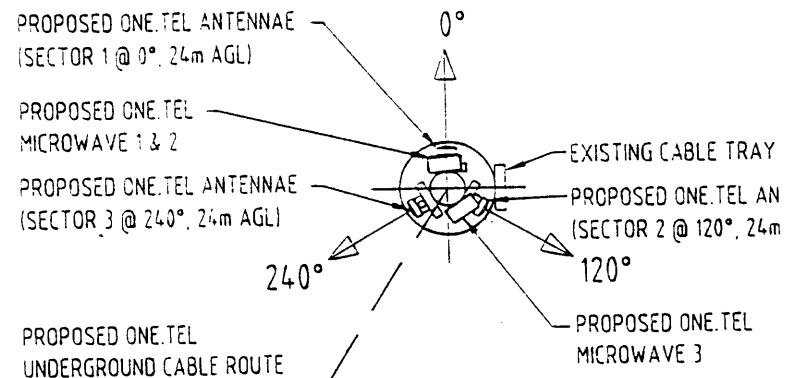

ANTENNAE/MICROWAVE ORIENTATION

(NOTE: EXISTING ANTENNAE OMITTED FOR CLARITY)

NOTES

1. THIS DRAWING IS SUBJECT TO DESIGN ASSESSMENT.
2. ALL EQUIPMENT LOCATIONS SUBJECT TO CONFIRMATION.
3. THIS DRAWING SUBJECT TO COUNCIL APPROVAL.
4. ALL DIMENSIONS SUBJECT TO SITE VERIFICATION PRIOR TO CONSTRUCTION.
5. ELECTRICAL CABLE ROUTES SUBJECT TO NOC APPROVAL.
6. EQUIPMENT COLOUR TO BE SPECIFIED BY COUNCIL.
7. SUBJECT TO COUNCIL AESTHETIC REQUIREMENTS.
8. GSM ANTENNAE TO BE ABLE TO PAN + OR - 30 DEGREES
9. ANTENNAE BEARINGS & MICROWAVE BEARINGS ARE COMPASS BEARING
10. ALL INTERNAL ANGLES OF EQUIPMENT COMPOUND TO BE 90°

LAND TITLE INFORMATION

SWAN LOCATION 1315
PART LOT 145 ON PLAN 4951
C/T VOLUME 1565 FOLIO 971

NOT FOR
CONSTRUCTION

AMENDMENT	APPD	DATE	REV	GENERAL ARRANGEMENT			
SITE ROTATED 90°	AS	01.08.00	6	SCALE:	AS SHN	BY	DATE
SITE RE-LOCATED	AS	06.07.00	5	SUB CON. CHKD			
MICROWAVE MISC. CHANGES	AS	05.07.00	4	CONSTR. CHKD	WB	02.02.00	
& M/W LOCATION REVISED	AS	07.06.00	3	LUCENT CHKD			
TABLE REVISED		27.03.00	2	JOB No.			
TABLE REVISED	DCR	17.02.00	1				

Lucient Technologies and Land Innovations



OneTel

PROPOSED NEW ANTENNA
SPORTS FIELD, WARWICK ROAD
WARWICK

6097R-2-036-01

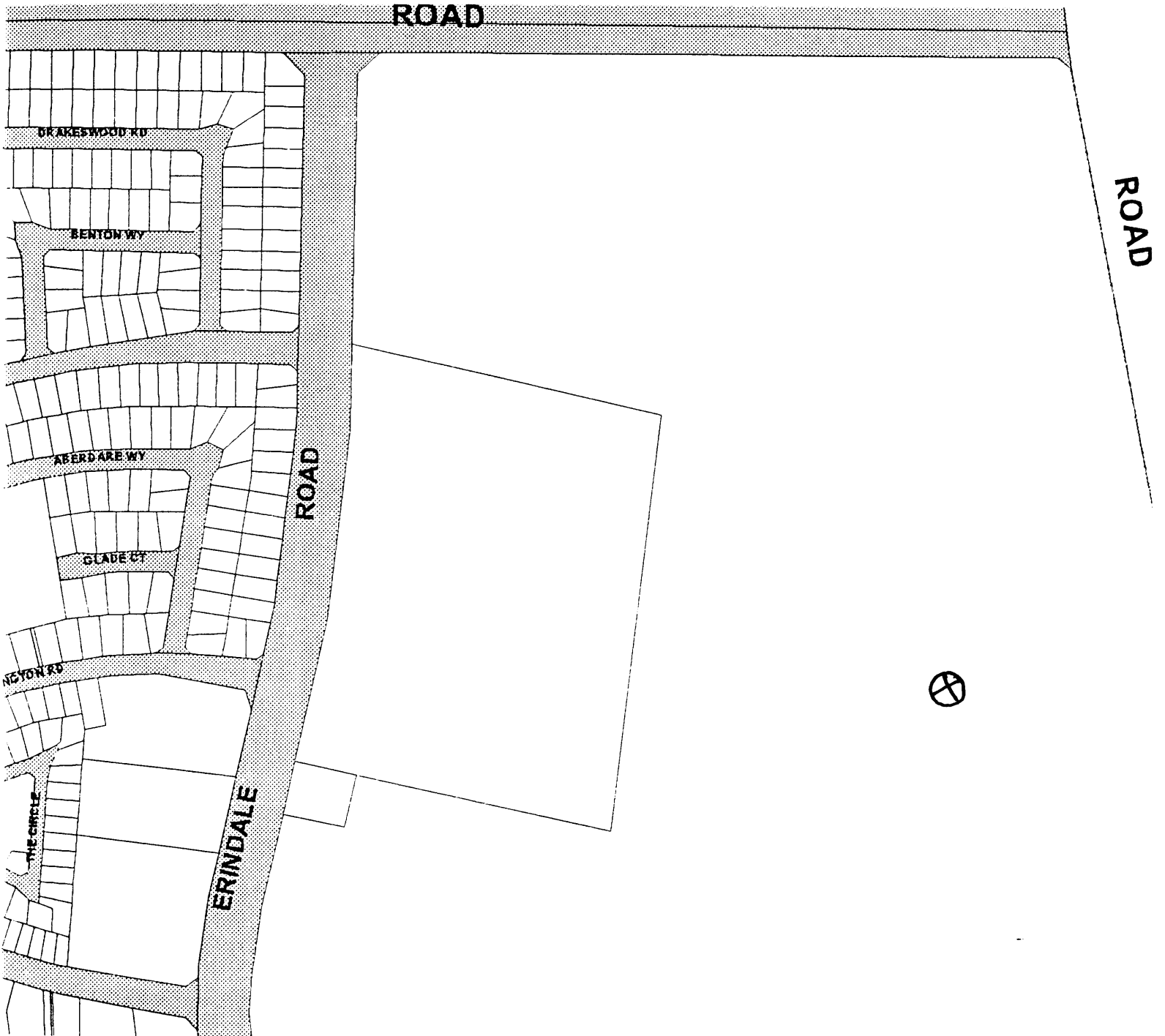

ATTACHMENT

1c



WARWICK OPEN SPACE

View of telecommunications tower, compounds and water tank looking south-east across the Warwick Bowling Club lease.

The OneTel compound will be hidden substantially by existing vegetation and the water tank.

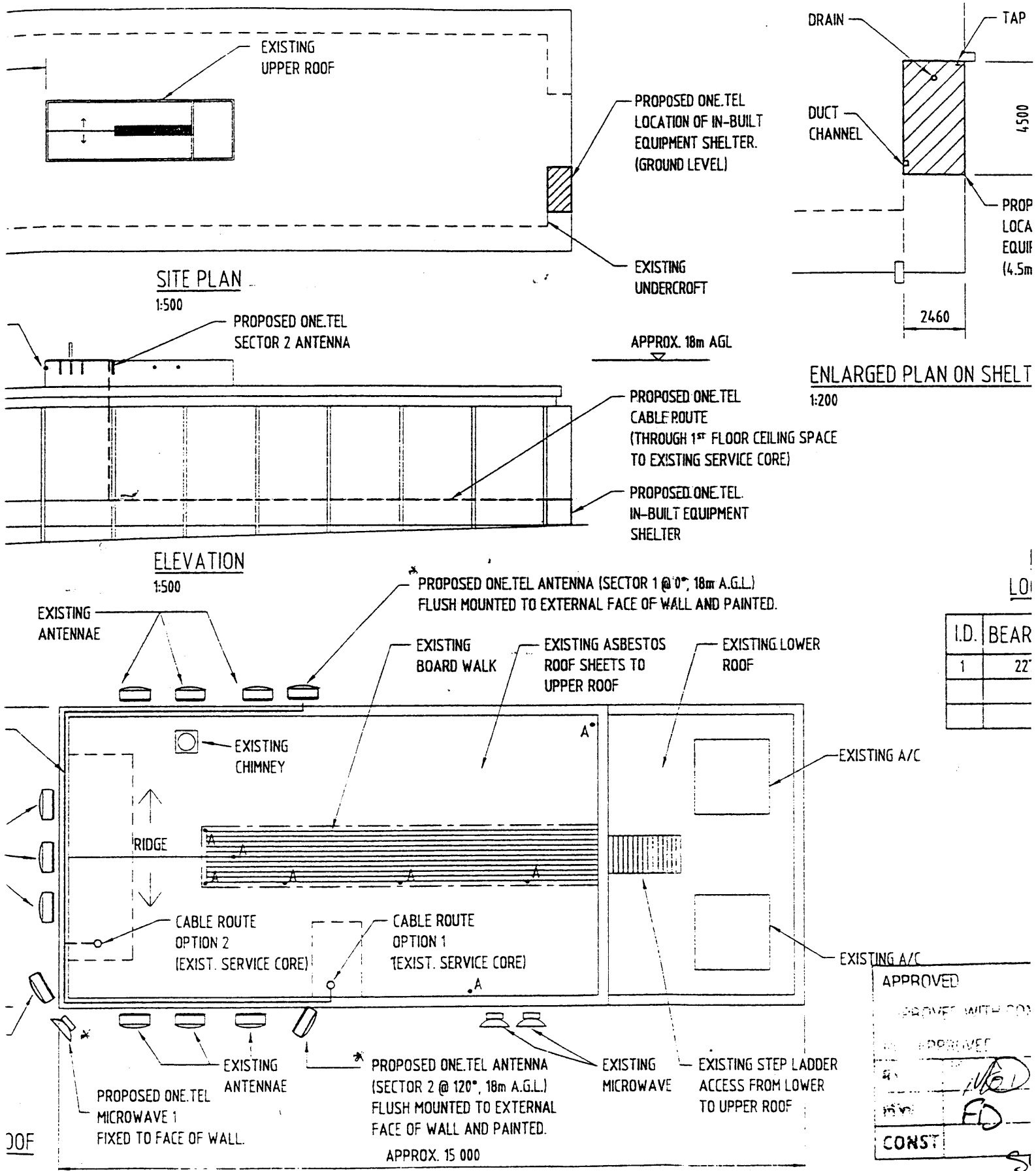

	SUB CONTRACTORS DETAILS	DRN	CHKD	AMENDMENT	APPD	DATE	REV	GEI
NDC	NDC™							SCAL
7 APR 2000		RS	AS	EQUIPMENT ROOM RELOCATED	AS	24.04.00	2	CONS
		DTW		ROOF HEIGHT ADDED. M/W TABLE AMENDED		17.01.00	1	LUCE
		DTW		FINAL APPROVED DRAWINGS - SDA REV		22.12.99	0	JOB
APPROVED		DTW		ISSUED FOR APPROVAL - SDA REV		17.12.99	A	CAD



ATTACHMENT 4C



JOONDALUP ADMINISTRATION CENTRE

View of proposed OneTel base station site looking north-west towards the south-east corner of the building.

PROPOSED ONE.TEL
MICROWAVE 2 (REFER TABLE)

EXISTING CHAINED
ACCESS

PROPOSED ONE.TEL ANTENNAE
(SECTOR 2 @ 120°, 12.5m AGL)

120°

IDENTIFICATION

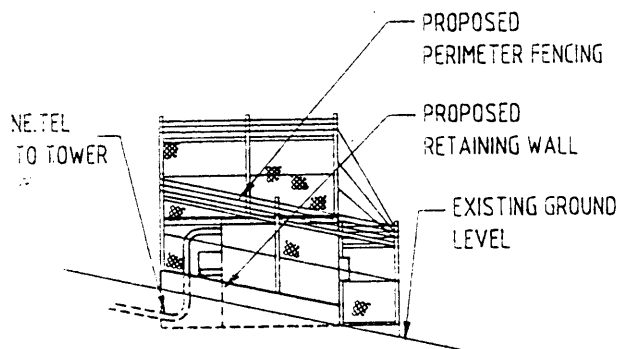

NORTH EAST SHELTER ELEVATION

1:200

AN LOCATION 12465

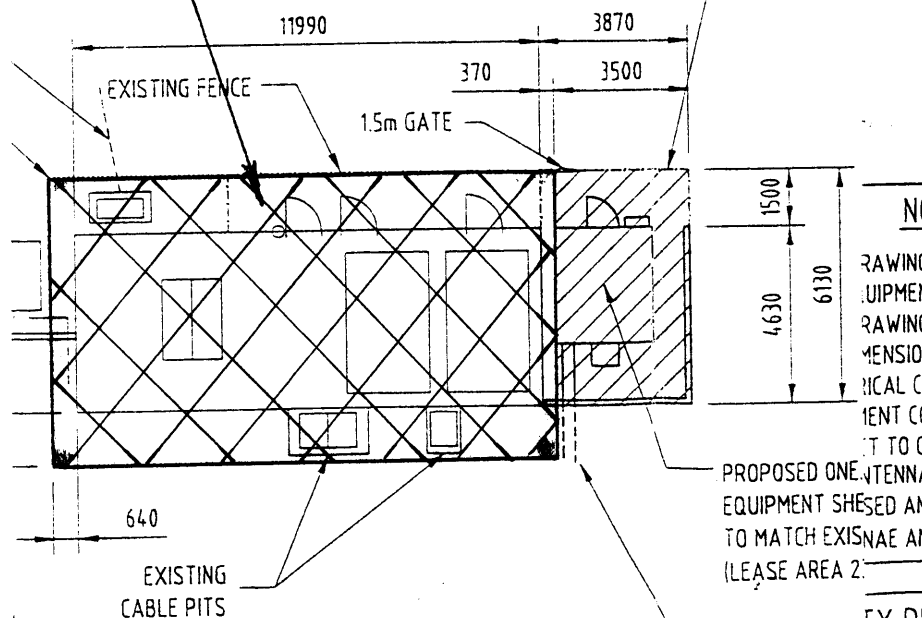

EQUIPMENT SHELTER SITE PLAN

1:200

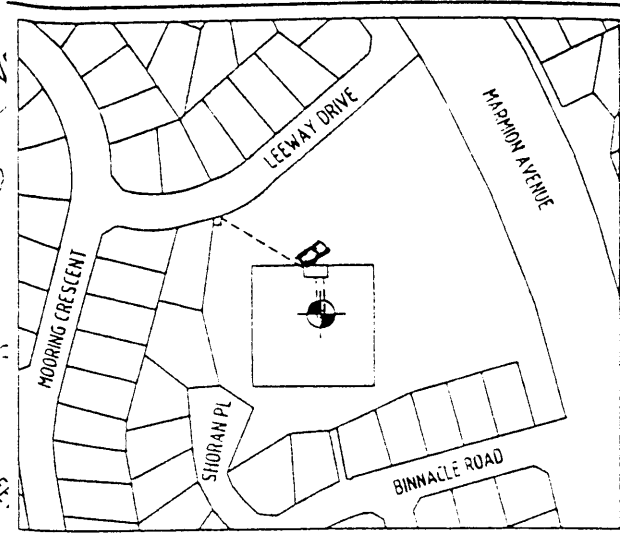

AREA PLAN

NTS

UBD MAP 165 - REF L9

SITE LOCATION SHOWN THUS



LEGEND

- PROPOSED ONE.TEL ANTENNAE
- PROPOSED ONE.TEL MICROWAVE
- EXISTING ANTENNAE (OTHER CARRIER)
- EXISTING MICROWAVE (OTHER CARRIER)
- PROPOSED ONE.TEL CABLE ROUTE
- EXISTING CABLE ROUTE (OTHER CARRIER)

NOTES

DRAWING IS SUBJECT TO DESIGN ASSESSMENT.
EQUIPMENT LOCATIONS SUBJECT TO CONFIRMATION.
DRAWING SUBJECT TO COUNCIL APPROVAL.
DIMENSIONS SUBJECT TO SITE VERIFICATION PRIOR TO CONSTRUCTION.
TYPICAL CABLE ROUTES SUBJECT TO NDC APPROVAL.
EQUIPMENT COLOUR TO BE SPECIFIED BY COUNCIL.
SUBJECT TO COUNCIL AESTHETIC REQUIREMENTS.
ANTENNAE TO BE ABLE TO PAN + OR - 30 DEGREES
EQUIPMENT SHELTER ANTENNAE HEIGHT 12.5 m A.G.L.
TO MATCH EXISTING ANTENNAE AND MICROWAVE BEARINGS ARE COMPASS BEARINGS.
(LEASE AREA 2)

EQUIPMENT DESCRIPTION

PROPOSED ONE.TEL
U/G CABLES - 36351 LOCATION 10036

**NOT FOR
CONSTRUCTION**

REVISIONS DETAILS	DRN	CHKD	AMENDMENT	DATE
	PMc	AS	MICROWAVE TABLE AMENDED	
	AS	AS	ADDED ACCESS DETAILS TO SITE PLAN	A DATE
	LZ	AS	AMENDED TITLE BLOCK - WAS WGP087-6112B	A 20.01.00
	AJA	AMM	MICROWAVE TABLE REVISED	C 21.01.00
	ANM	.	FINAL APPROVED DRAWING	. 11.02.00
	CDF	.	NDC APPROVED	.
	ANM	.	ISSUED FOR APPROVAL	. 4.DWG
				PROPOSED CO-LOCATION OF ANTENNAE TRIG POINT PK. - VODAFONE BDS SITE 6030 MOORING CRESCENT OCEAN REEF
6112A-2-036-01				REV 4

ATTACHMENT 3c



TRIG. POINT PARK

View of telecommunications tower and compounds looking south-east towards the crest of the trigonometric site.

The proposed OneTel compound will be partially hidden hidden from view by existing vegetation.

ATTACHMENT 3d



TRIG. POINT PARK

View of telecommunications tower and compounds looking south-east towards the crest of the trigonometric site from the north western side of Leeway Drive.

Viewed from Leeway Drive, the proposed OneTel compound would be almost totally hidden by existing vegetation.

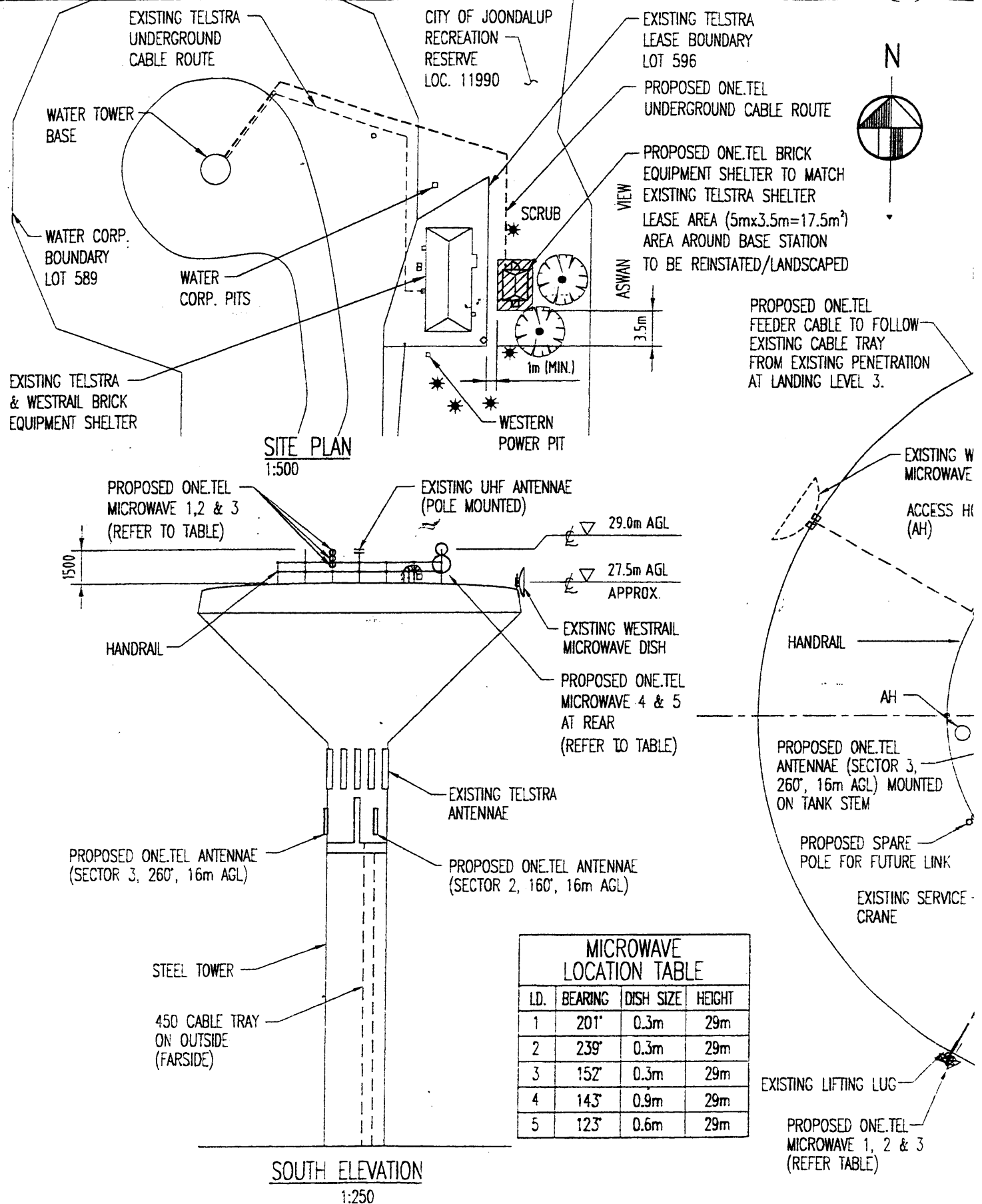

NOTES

SUB CONTRACTORS DETAILS

DRN

CHKD

AMENDMENT

Frank Tennyson
Frank Tennyson
Site Acquisition Manager,
Perth

NDCTM

ARUP

Mintech
Engineers

RS		M/W LOCATIONS & MISC. CHAN
RS	AS	SITE PLAN REVISED
AS	AS	BRICK EQUIPMENT SHELTER
LZ	AS	AMENDED TITLE BLOCK - WAS
JV	TW	FINAL APPROVED DRAWINGS
JV	OC	FINAL APPROVED DRAWINGS

SKETCH PLAN "A"

Attachment 4(b)



ATTACHMENT 4c



WATER TOWER PARK

View of telecommunications compounds looking west from the eastern side of Aswan View.

The proposed OneTel compound will be partially hidden from view by existing vegetation.

ATTACHMENT 4d

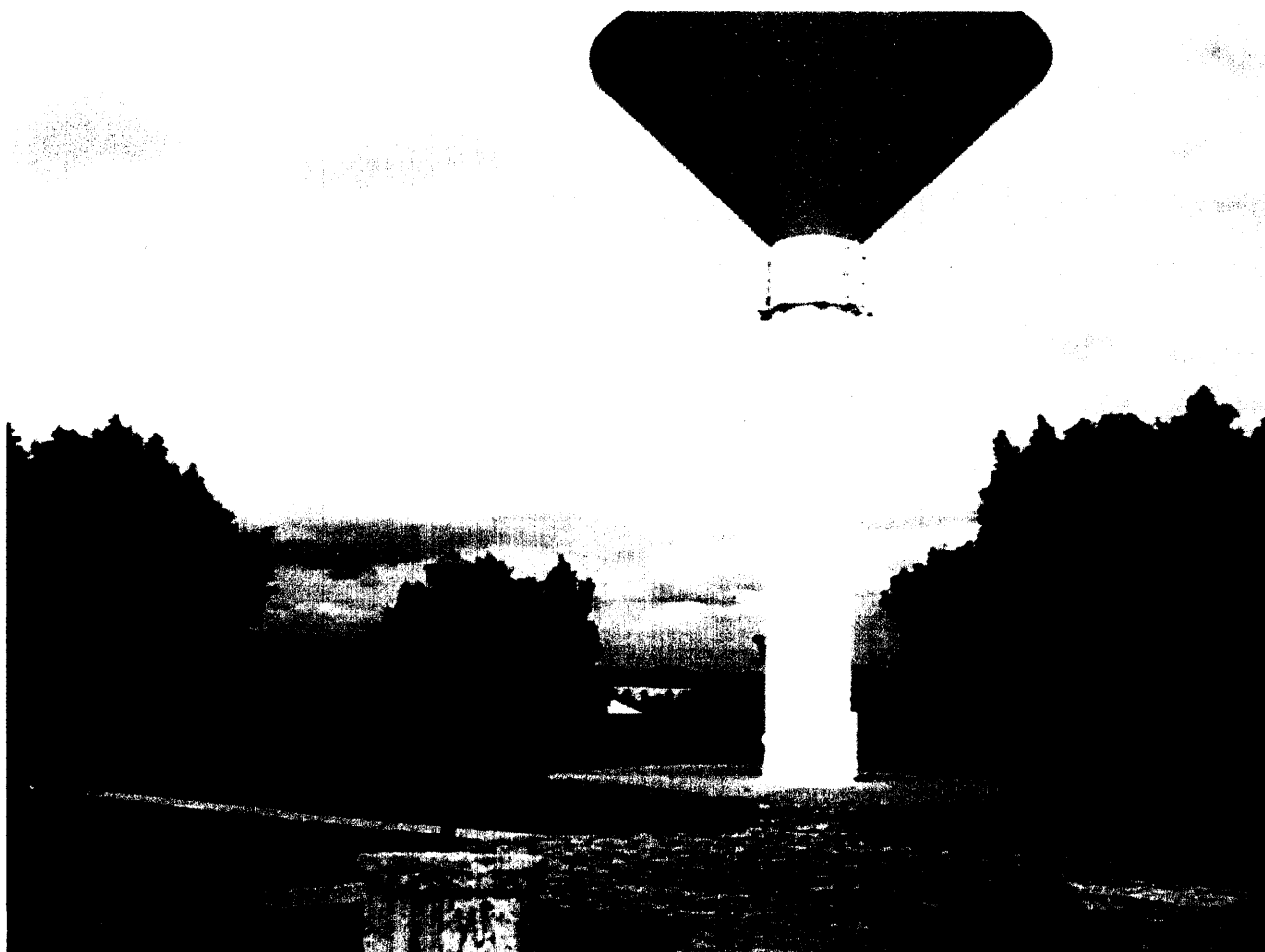

WATER TOWER PARK

View of telecommunications compounds and water tower looking south-east from the crest of Water Tower Park.

The proposed OneTel compound will be totally concealed from the view of park pedestrians by the existing compounds.