

**NORTH WEST DISTRICTS - PROPOSED OMNIBUS AMENDMENT (No.4)
AS MODIFIED**

14th MARCH 2000

FIGURE 8



SCALE 1:3000

LEGEND

PROPOSED:



OTHER REGIONAL ROADS RESERVATION



URBAN ZONE

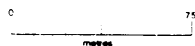

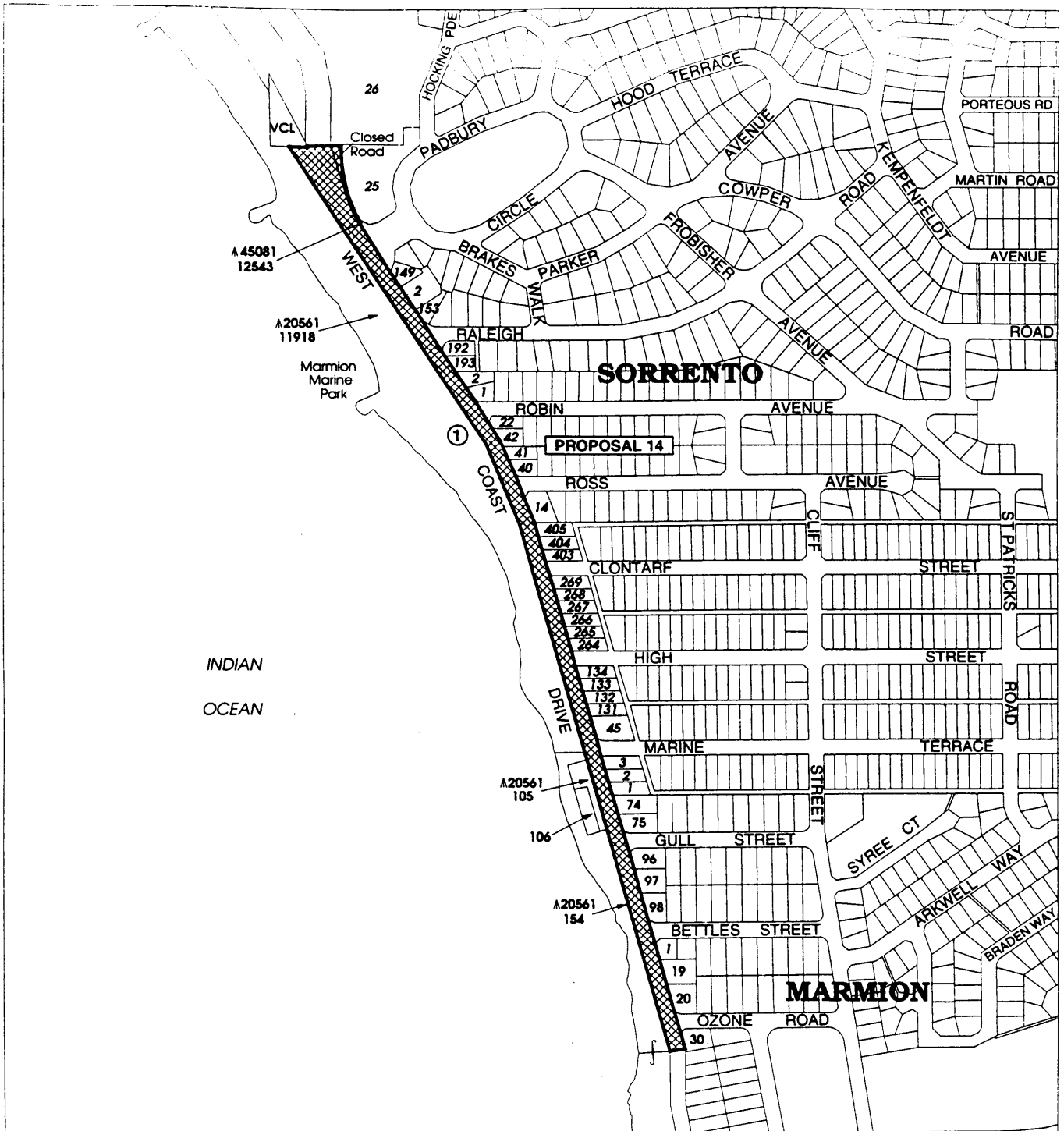

NORTH WEST DISTRICTS - PROPOSED OMNIBUS AMENDMENT (No.4)

14th MARCH 2000

AS MODIFIED

FIGURE 14a

LEGEND

PROPOSED:

 **URBAN ZONE**



SCALE 1:7500



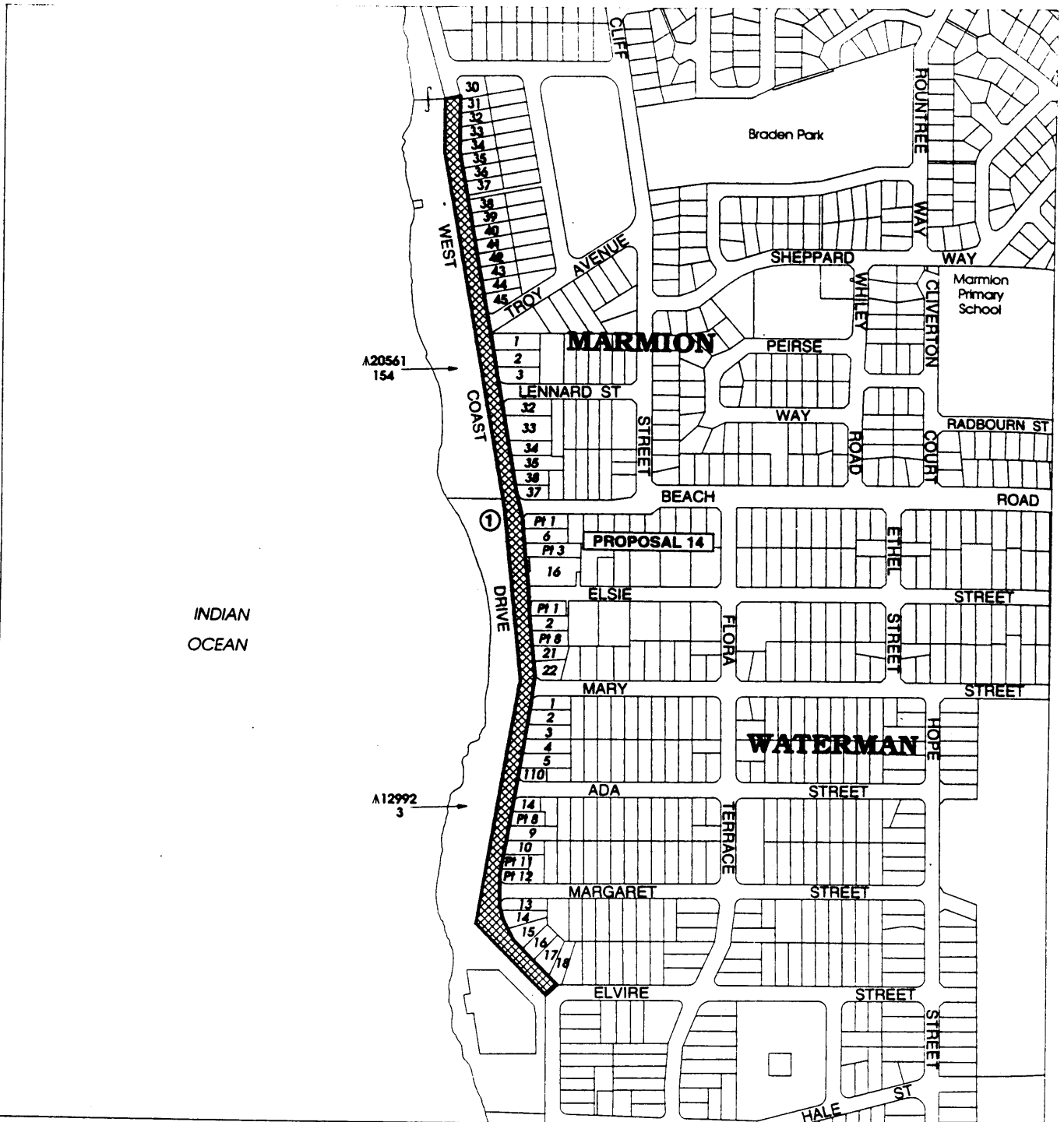

**NORTH WEST DISTRICTS - PROPOSED OMNIBUS AMENDMENT (No.4)
AS MODIFIED**

14th MARCH 2000

FIGURE 14b



SCALE 1:7500

LEGEND

PROPOSED:

 **URBAN ZONE**

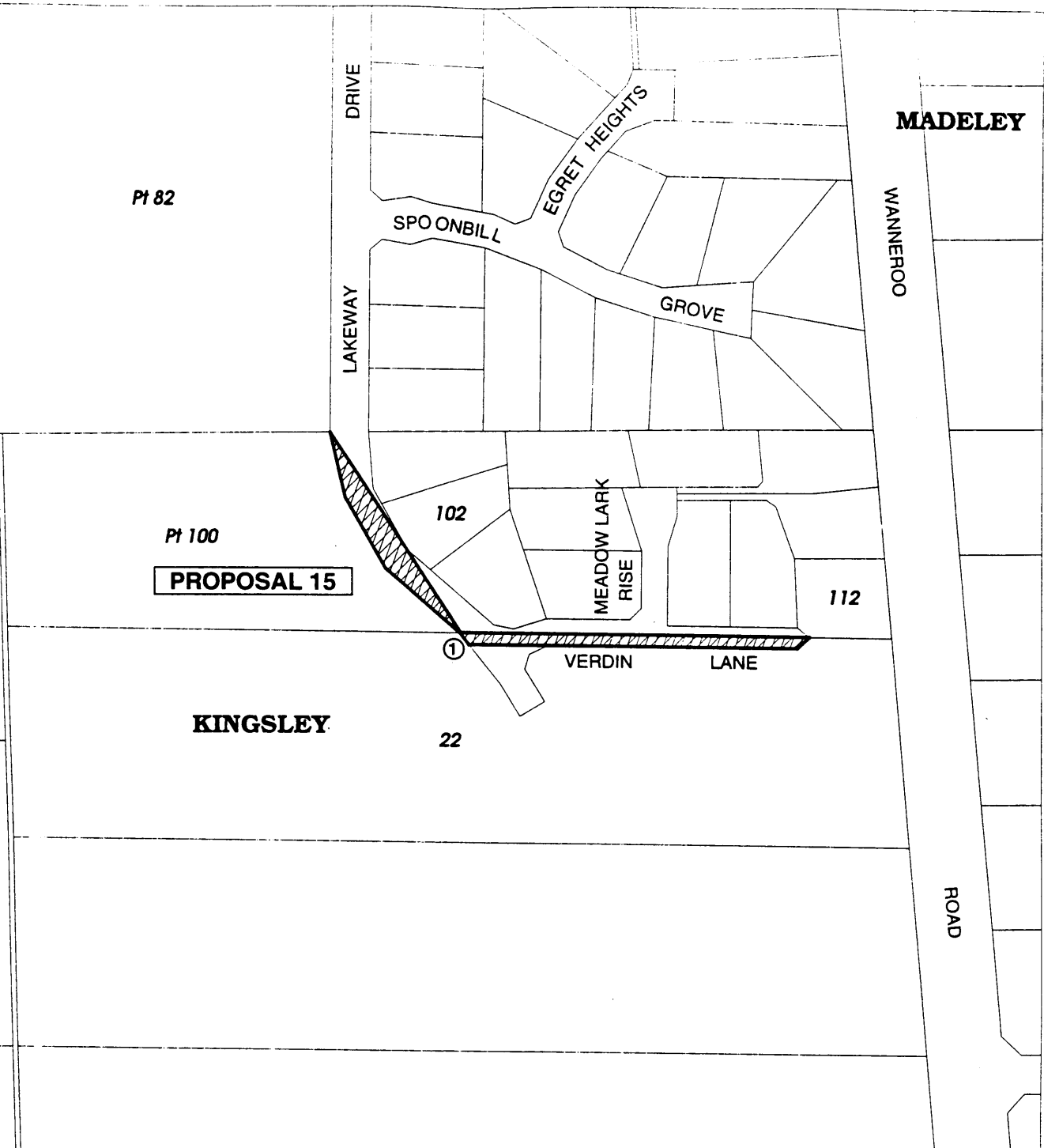

**NORTH WEST DISTRICTS - PROPOSED OMNIBUS AMENDMENT (No.4)
AS MODIFIED**

14th MARCH 2000

FIGURE 15



SCALE 1:3000

PROPOSED:

LEGEND



URBAN DEFERRED ZONE

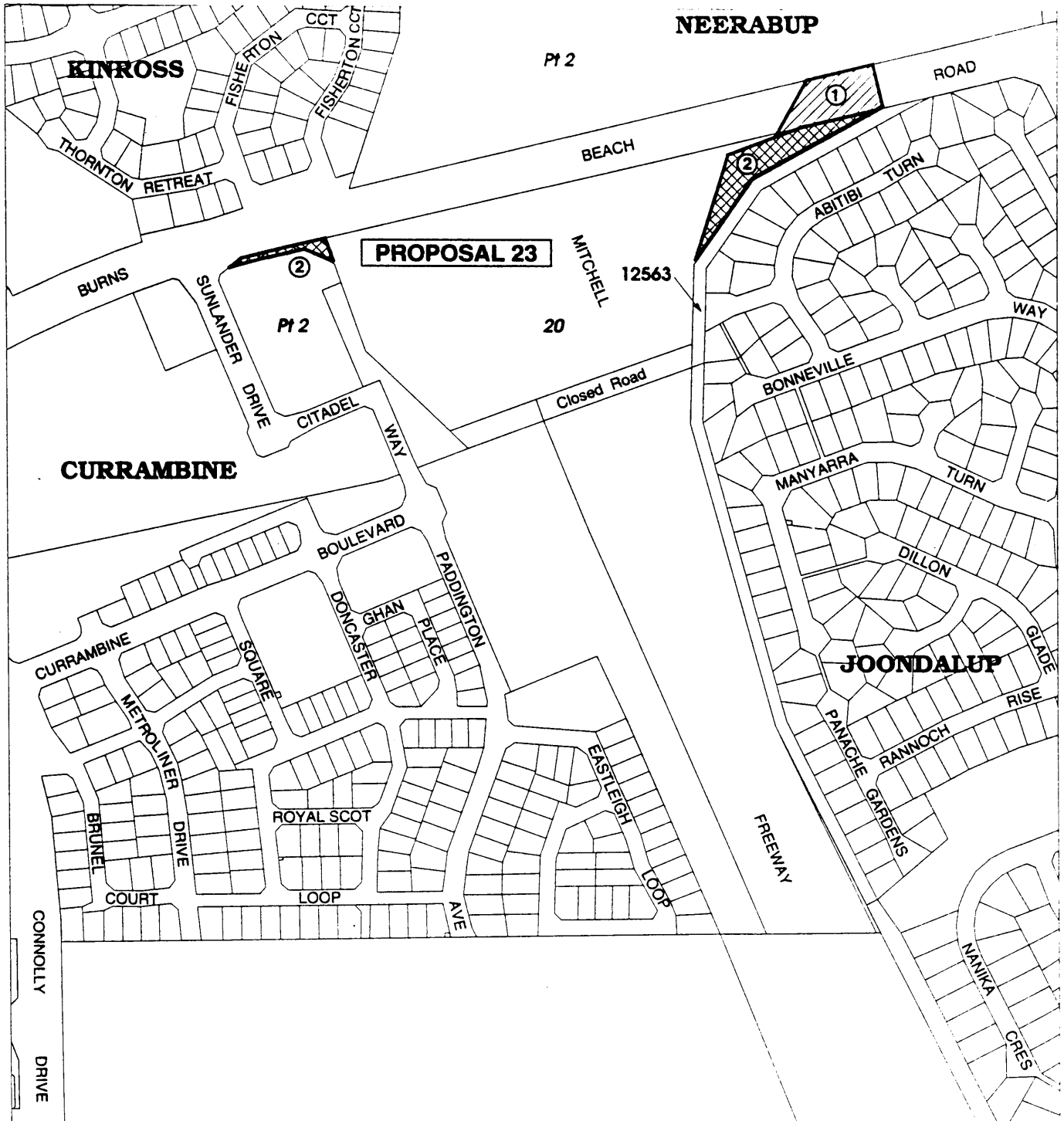

**NORTH WEST DISTRICTS - PROPOSED OMNIBUS AMENDMENT (No.4)
AS MODIFIED**

14th MARCH 2000

FIGURE 23



SCALE 1:5000

PROPOSED:



PRIMARY REGIONAL ROADS RESERVATION



URBAN ZONE

LEGEND

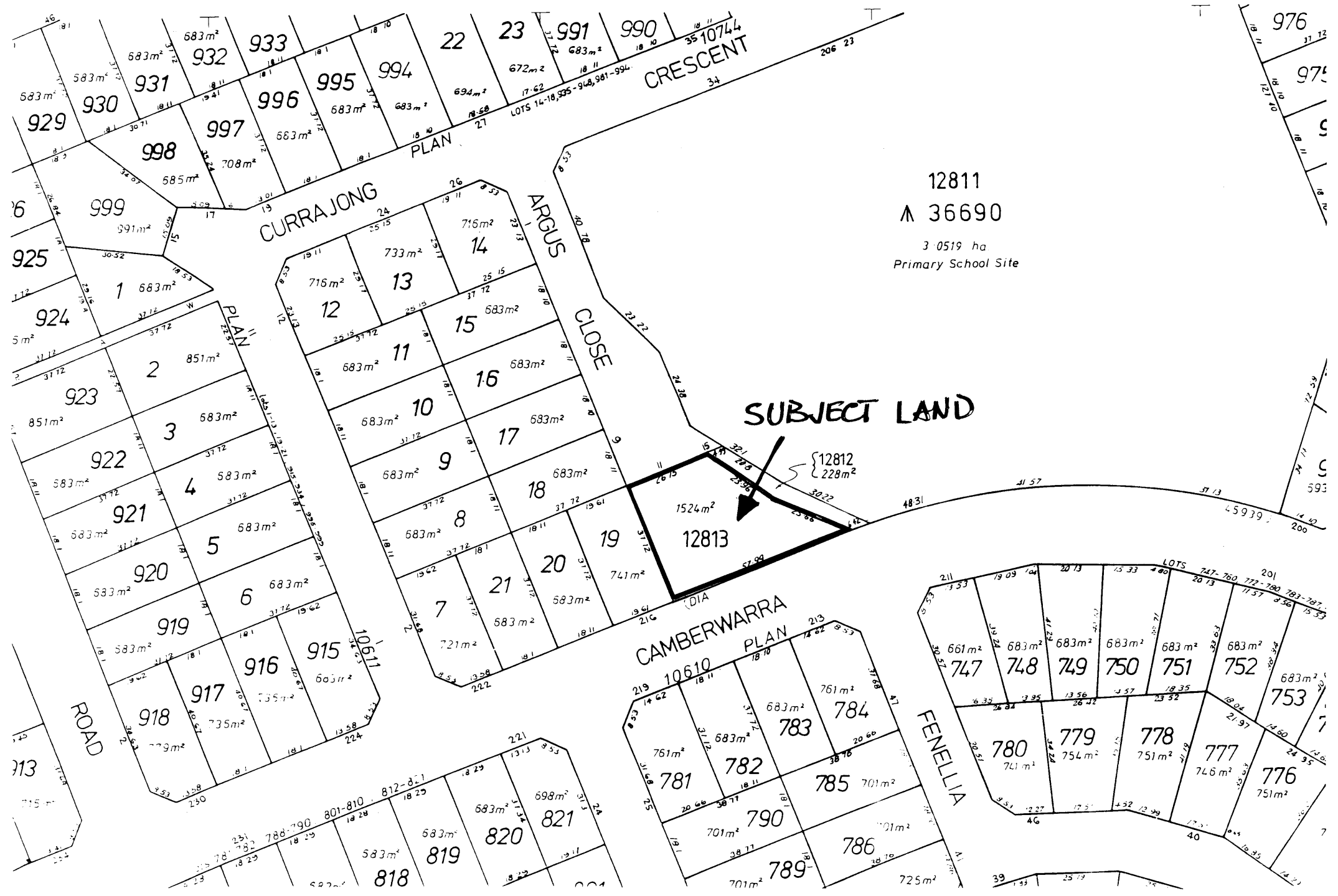

12811
 ▲ 36690
 3.0519 ha
 Primary School Site

SUBJECT LAND

{12812
 228m²

CAMBERWARRA
 PLAN
 10610

FENELLIA

CURRAJONG
 PLAN

ARGUS
 CLOSE

ROAD

CRESCENT

TOWN PLANNING AND DEVELOPMENT ACT, 1928 (AS AMENDED)

CITY OF JOONDALUP

DISTRICT PLANNING SCHEME NO 2 - AMENDMENT NO 7

The Council of the City of Joondalup under and by virtue of the powers conferred upon it in that behalf by the Town Planning and Development Act, 1928 (as amended), and the Metropolitan Region Town Planning Scheme Act, 1959 (as amended), hereby amends the above Town Planning Scheme by:

1. Rezoning portions of Moore Drive and Marmion Avenue, Currambine from Other Regional Roads to Residential (Attachment 1);
2. Rezoning a portion of West Coast Highway in Sorrento and Marmion from Parks and Recreation to residential (Attachment 2 and 3);
3. Rezoning a portion of Lakeway Drive and Verdin Lane, Kingsley from Parks and Recreation to Special Residential (Attachment 4);
4. Rezoning a portion of the Mitchell Freeway/Burns Beach Road intersection, Currambine from Other Regional Roads and Primary Regional Roads to Residential (Attachment 5);
5. Rezoning a portion of Pt Lot 802, (11) Hocking Parade, Sorrento from Private Clubs/Recreation to Residential (Attachment 6);
6. Rezoning Loc 12813 (11) Argus Close, Craigie from Local Reserves Public Use (Primary School) to Residential (Attachment 7);