

MARMION AVE.

OUTDOOR CENTRE HOLDINGS PTY LTD
T/AS
PERTH HOME IMPROVEMENT CENTRE
49 WINTON RD JOONDALUP
REG BUILDER 11308
PHONE 9301 1122

PROPOSED GAMES ROOM (WEATHERTEX) ADDITION
FOR CATHOLIC HOMES INC (IVAN BRATE)
UNIT 25 - 7 BEDDI ST
DUNEDIN
PHONE:- 93251997

LTD

RE

108

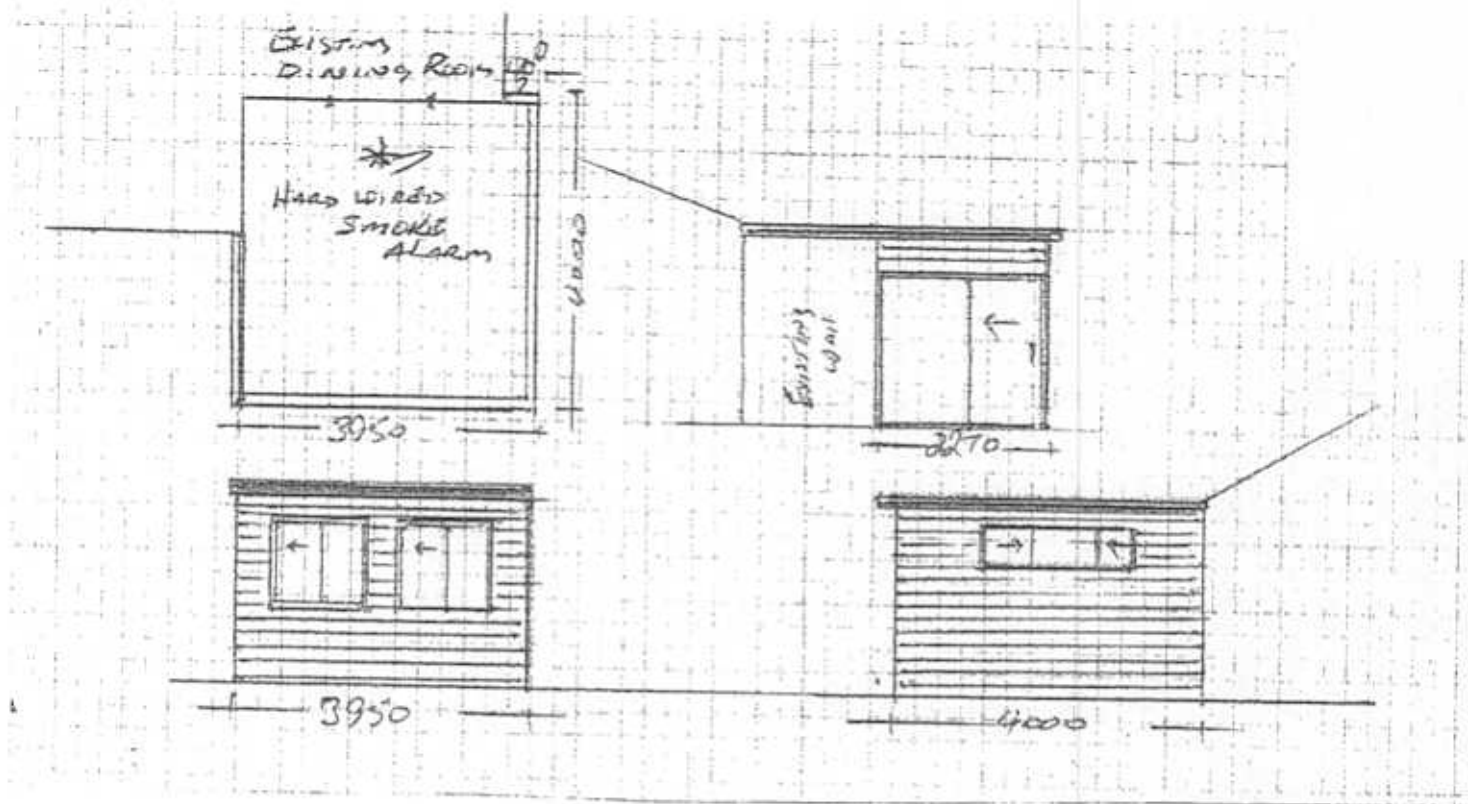

Proposed Weathered Games Room Addition
For:- Catholic Homes Inc. (Ivan Beale)
Unit 25, 7 Beddi Rd
Duncraig
Phone 93251995 Ivan Beale
OUTDOOR CENTRE HOLDINGS PTY LTD T/AS PERTH HOME IMPROVEMENT CENTRE 49 WINTON RD JOONDALUP REG BUILDER 11308 PHONE 9301 1122

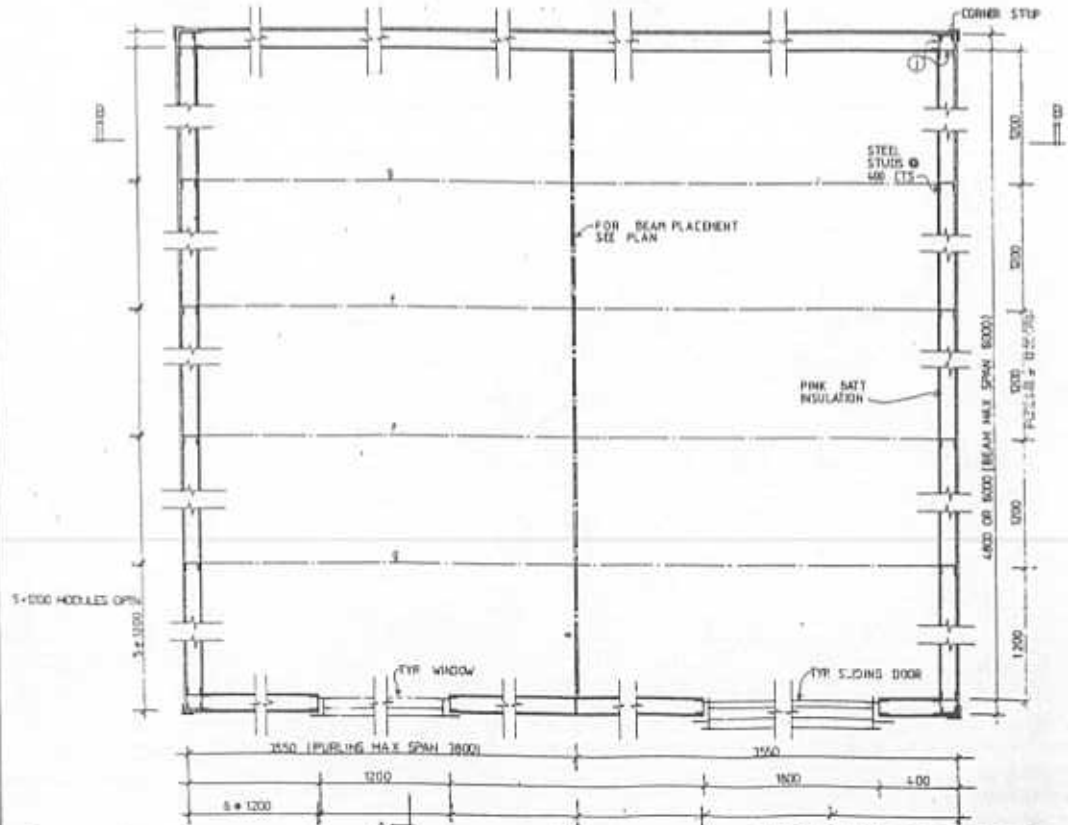
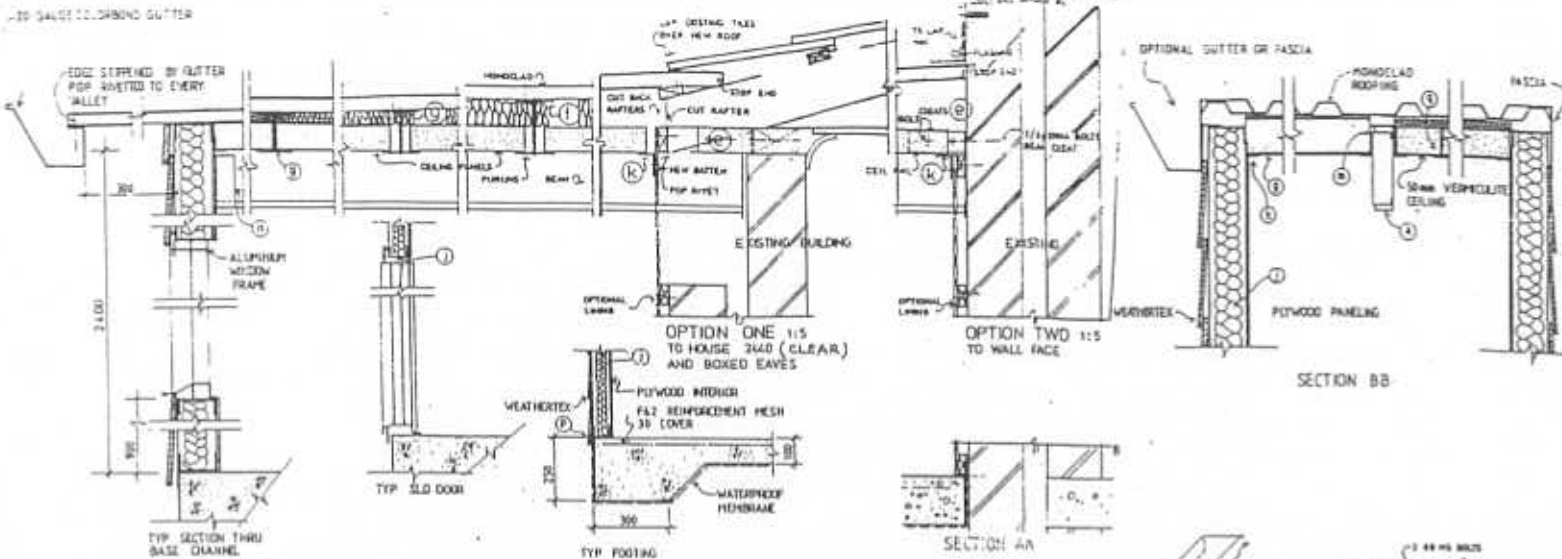

TYPICAL LAYOUT COMPONENTS* 11.5 & 11.29

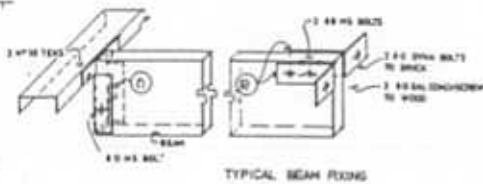

TYPICAL BEAM FORM

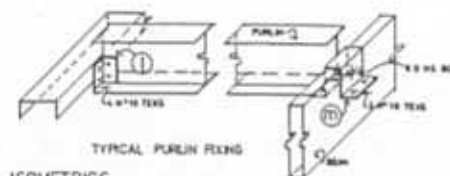

TYPICAL PURIN RING

ISOMETRICS

FABRICATED SECTIONS & CLEATS 1-3

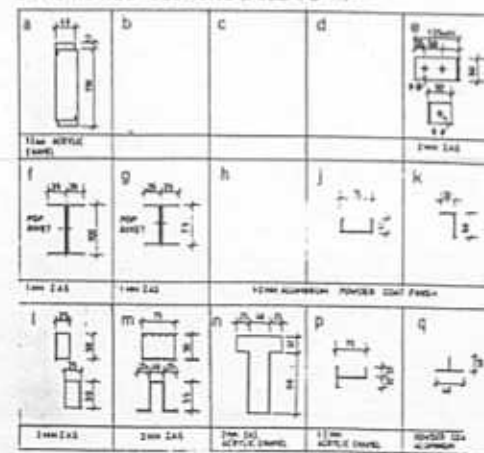

1. CONSTRUCTION NOTES

- [illegible]

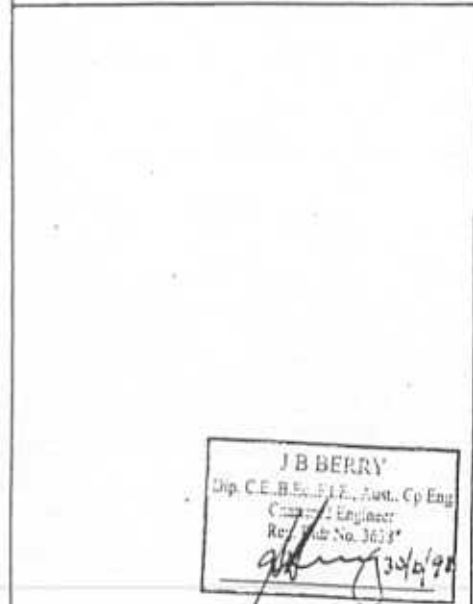

SITE PLAN



Metallite Trans Centre (for Estimates & Metallite no)
222 Leach Highway 44 Mettite M.A. 4221
Spokane W.A. 9134 Telephone : 345 3838
Telephone : 317 2212

EXTENSION TO EXISTING RESIDENCE
TYPICAL CONSTRUCTION DETAILS

SCALE AS SHOWN	DATE 18/ 9 /1989
----------------	------------------

FROM

41

DRAWN BY: S.B. REV 1 - 30th June 1998

JOB # 54 003-01-03

S-EE1 N°	1 de 1
----------	--------