



Lot 715 - 110 Flinders Drive, Hillarys

Prepared by City of Joondalup : Urban Design & Policy, Cartographic Section.

0 20 40 60 Meters

Production Date : 28/10/2003 - djt
 Digital Photography : DOLA - October 2002
 Digital Cadastre : DOLA - Precise Capture



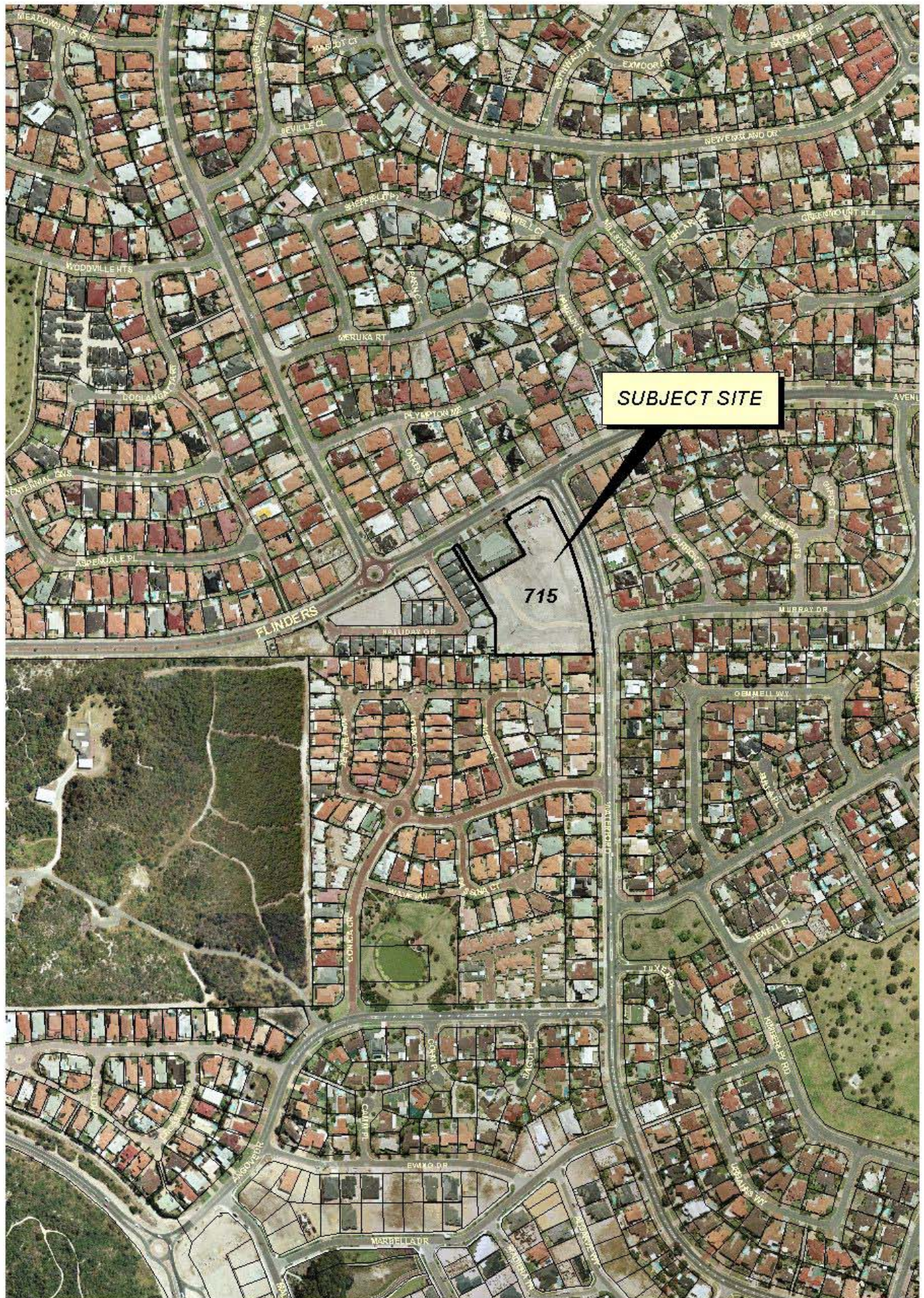

Lot 715 - 110 Flinders Drive, Hillarys

20 0 20 40 60 Meters

Production Date : 28/10/2003 - djt
Digital Photography : DOLA - October 2002
Digital Cadastre : DOLA - Precise Capture



HUTCHISON SITE
2509B

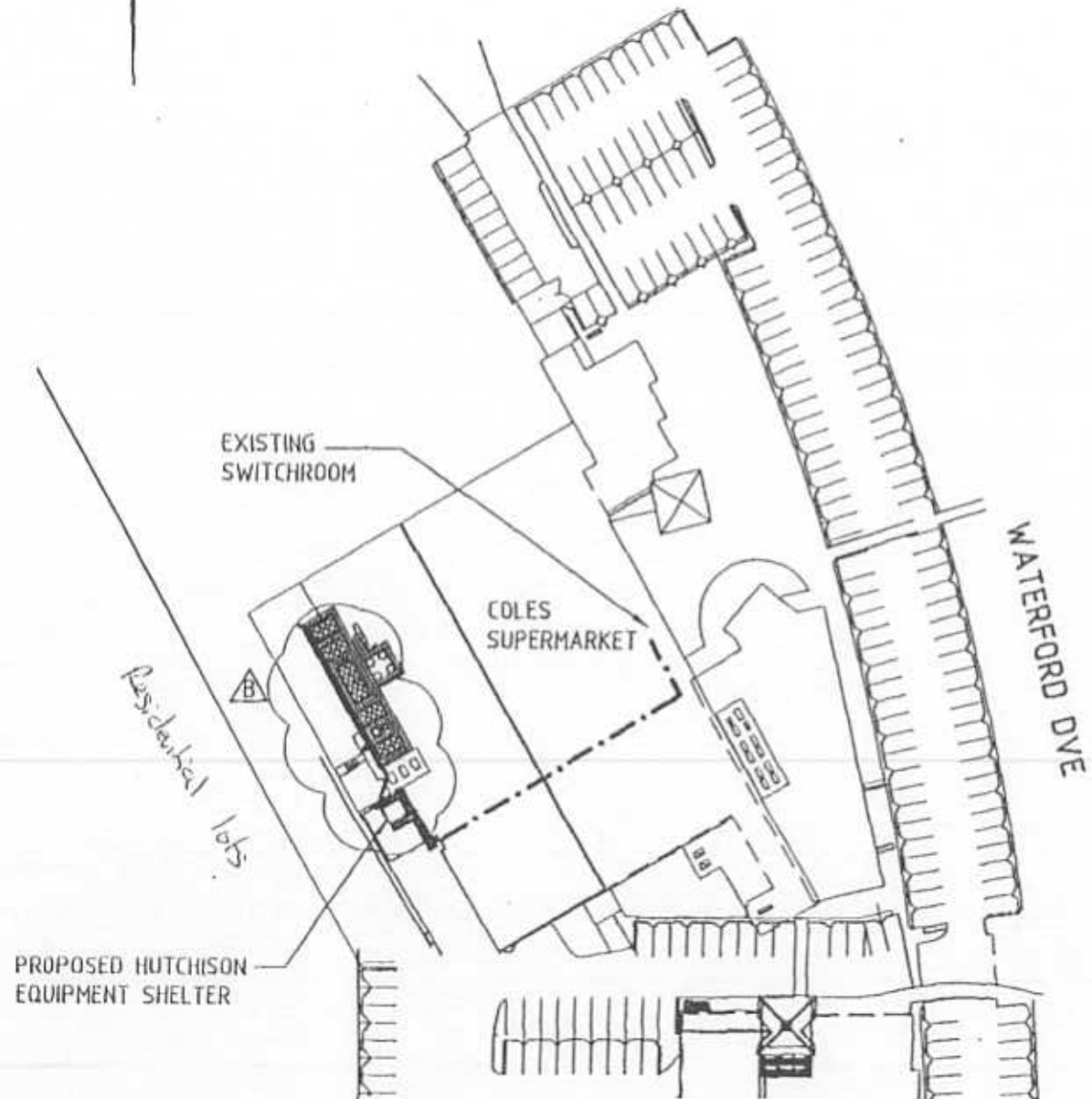
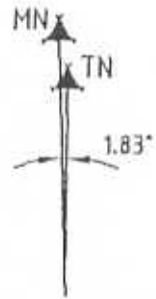

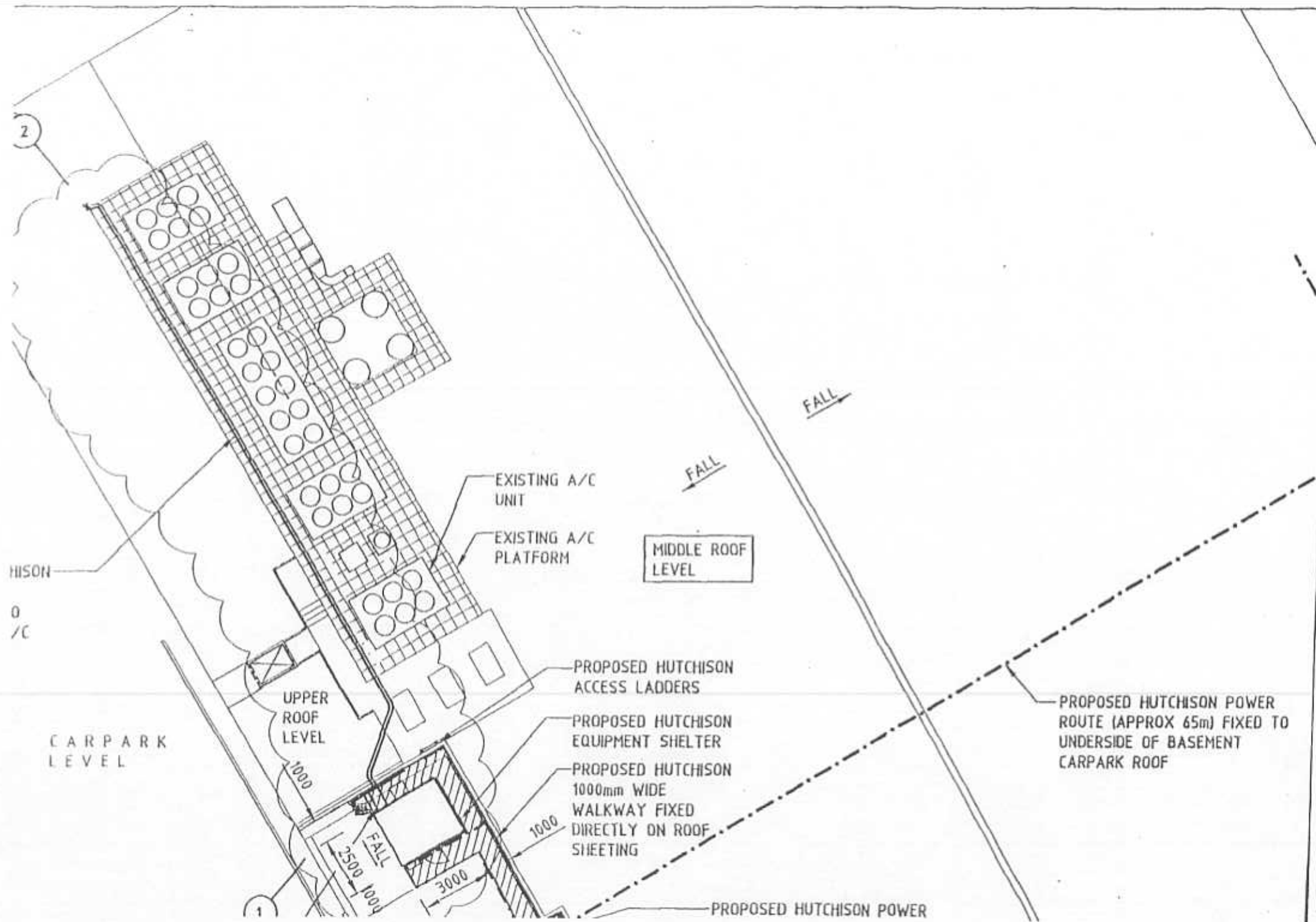

HUTCHISON PARABOLIC CONFIGURATION

DISH SIZE (m)	BEARING (TRUE)	ELEVATION HEIGHT (m)	FEEDER SIZE	FEEDER LENGTH (m)
Ø 600	178°	12.35m	5/8"	2.0

LENGTHS ARE APPROXIMATE ONLY.

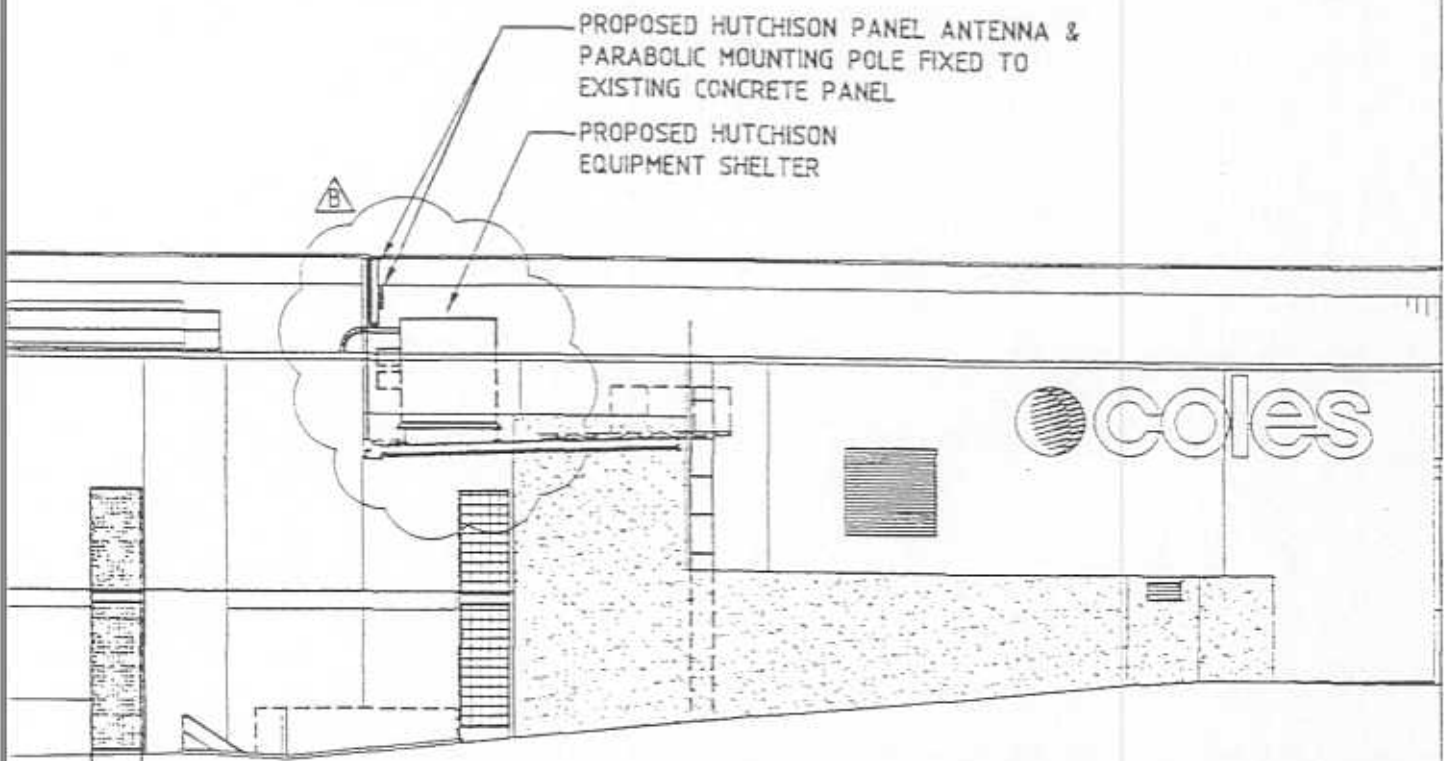

ELEVATION

Original drawing signed
where shown marked "A"

Site Address	Site Verification Visit Date	Drawing Status
HILLARYS SHOPPING CENTRE CNR FLINDERS AVE & WATERFORD DVE HILLARYS WA 6025	02/09/03	LEVEL 2 - DSL
Drawing Title	Search Ring Name	Drawn
SITE ELEVATION	HILLARYS NORTH	N FALCIONE
	Search Ring No.	Drawing Check
	602509B	*N FALCIONE
		Approved
		*A BACIC
		2/09/03

LEGEND



NO ACCESS ZONE

ACCESS ZONE FOR
RF WORKERS ONLY

INFORMATION BY RADHAZ CONSULTING PTY LTD
EME ZONE ROTATED TO SHOW TRUE LENGTH

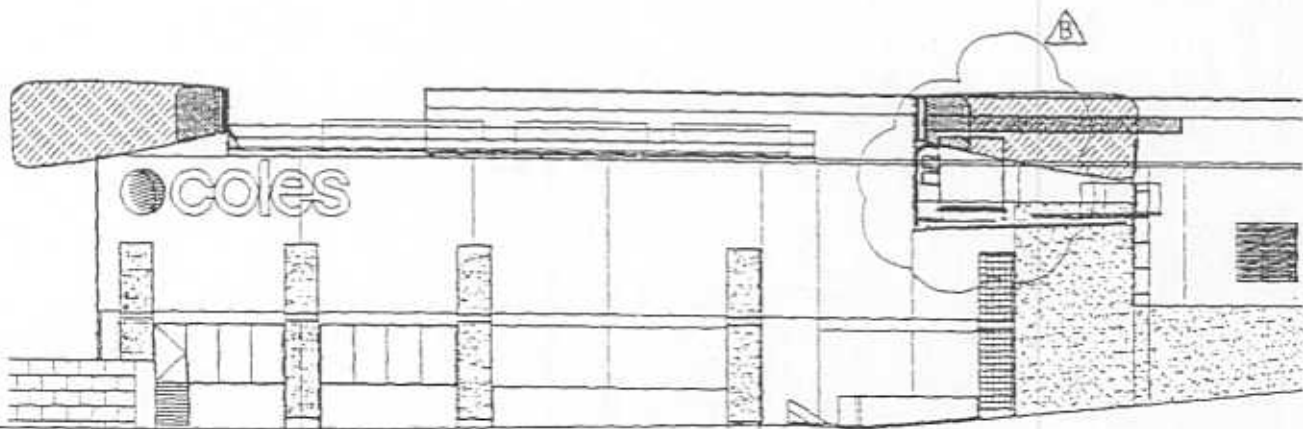

ELEVATION

1:200

Original drawing signed
where shown marked "A"

Site Address HILLARYS SHOPPING CENTRE CNR FLINDERS AVE & WATERFORD DVE HILLARYS WA 5025	Site Verification / Visit Date 02/09/03	Drawing Status LEVEL 2 - DSL
Drawing Title HILLARYS EME ZONES	Geoscan Ring Name HILLARYS NORTH	Drawn N FALCIONE
	Geoscan Ring No. 602509B	Drawing Check *N FALCIONE
		Approved *A BACIC 12/09/03

Cc Coles ,
Hutchison Telecoms

27/10/03

Dear Mr. Catchpole,

Proposal to install a Telecommunications facility at Hillarys shopping centre (Flinders Ave)

As local residents, we would like to raise our concerns regarding this installation.

I understand from Hutchison that the facility (2 antenna 4.8metres above the supermarket roof) will "blend into the area!" and it is classed as low impact. Please find attached a medical summary which states that this may not be the case.

As the centre will be frequented by many people, (retailers and customers) I feel that there may be Health and Safety concerns. Perhaps not now but in the future.

Also, the centre is in an established residential area and many houses will be in direct vision of this facility. I know that many of these homes have not been notified by Hutchison.

Just for your information we know of several residents very close to the site who have not been informed. How many residents have Hutchison notified?

Finally, there are several facilities already in Hillarys and Padbury. Is it not possible to share an established location such as Hillarys Light house or Whitfords Nodes?

Yours sincerely,

City of Joondalup DOCUMENT REGISTRATION

Reference # : 04412
Letter # : 336767
Action Officer : APP01
Date Received : 28/10/2003
Action Required: ACTION
Note : ORG ON FILE TO APP01



CONSULTANCY

LINKS PAGE

Links are in no particular order of preference.

● The Australasian College of Nutritional & Environmental Medicine (ACNEM)

"Our mission is to transform the health and wellbeing of all people, by encouraging the practice of nutritional and environmental medicine as a rational means for the prevention and treatment of disease.

● Neil Cherry Environmental Health Consulting

The possible health effects of powerlines, microwaves, radars, radio and TV station towers, cell sites and cell phones are of serious concern to many people round the world. The Environmental Health evidence is that the effects are real.

Dr Neil Cherry is Associate Professor of Environmental Health at Lincoln University, New Zealand. (Assoc Prof (NZ) = Full Prof (US)). Professor Cherry has listened to these concerns of the community and spent many years and a great deal of his own salary income to travel around the world visiting universities and laboratories to collect the published papers and discuss as much as possible with the original researchers to make sure his evidence and conclusions are closely correct.

It is highly likely that Professor Cherry is the first Environmental Health scientist in the world to research and publish strong evidence that

a. Electromagnetic fields and radiation damage DNA and enhance cell death rates and therefore they are a Ubiquitous Universal Genotoxic Carcinogen that enhances the rates of Cancer, Cardiac, Reproductive and Neurological disease and mortality in human populations. Therefore there is no safe threshold level. The only safe exposure level is zero, a position confirmed by dose-response trends in epidemiological studies.

and

b. Solar and Geomagnetic Activity is a Natural Hazard causing serious human health effects through modulation of extremely small natural electromagnetic radiation (0.1pW/cm²), the Schumann Resonance signal, that is detected by the human brains and alters the melatonin output which causes modulation of many human health effects including cancer, cardiac, reproductive and neurological diseases and mortality.

The robust scientific evidence that justifies these claims is available on this web site. To learn more you can look at the topics and the introduction to the abstracts in the document purchase part of this website. Click on "more" to see the whole abstract, which you can print. If you wish to purchase whole papers or review reports as pdf file.