

Lot 564 - 3 Mandara Court, Duncraig

Prepared by City of Joondalup : Urban Design & Policy, Cartographic Section. 24/11/2003 - djf

30 0 30 60 Meters

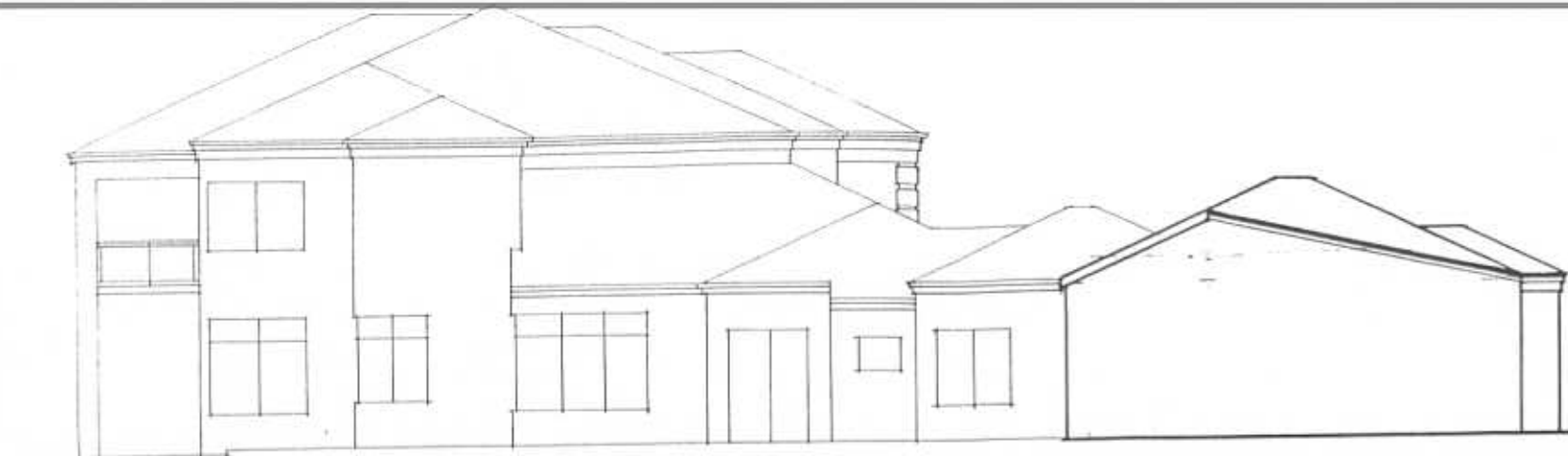



SIDE ELEVATION

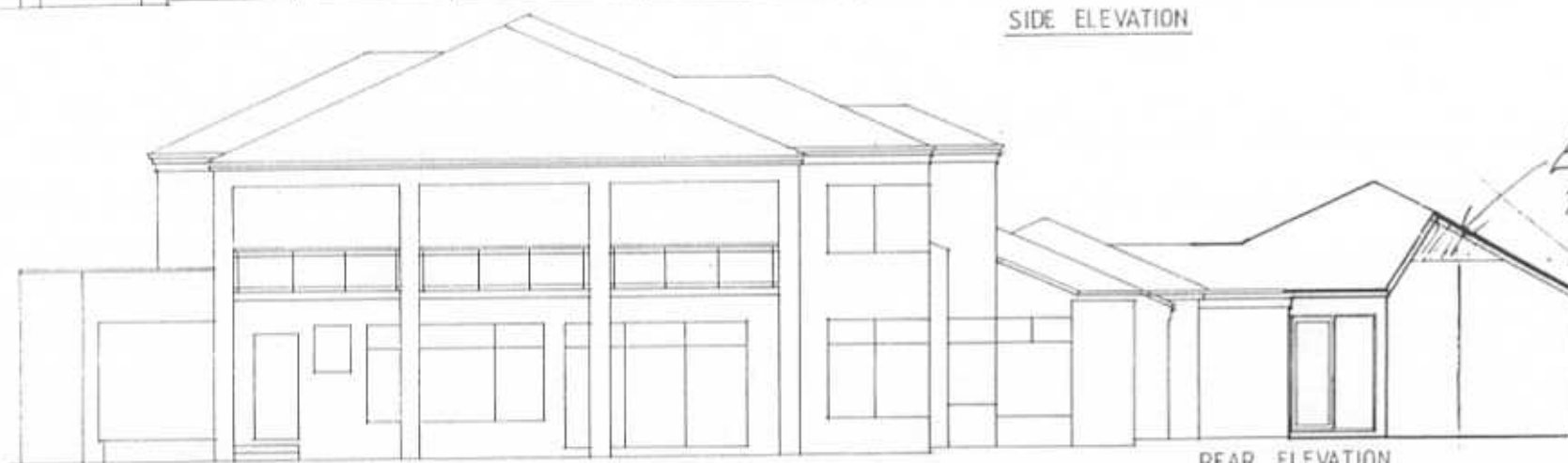

REAR ELEVATION



PROPOSED GARAGE ADDITION
FOR MR & MRS RICCIARDO
ADDRESS
LOT 564 MANDARA COURT
DUNCRAIG
ELEVATIONS
SCALE 1:100

331



FRONT ELEVATION
1:100

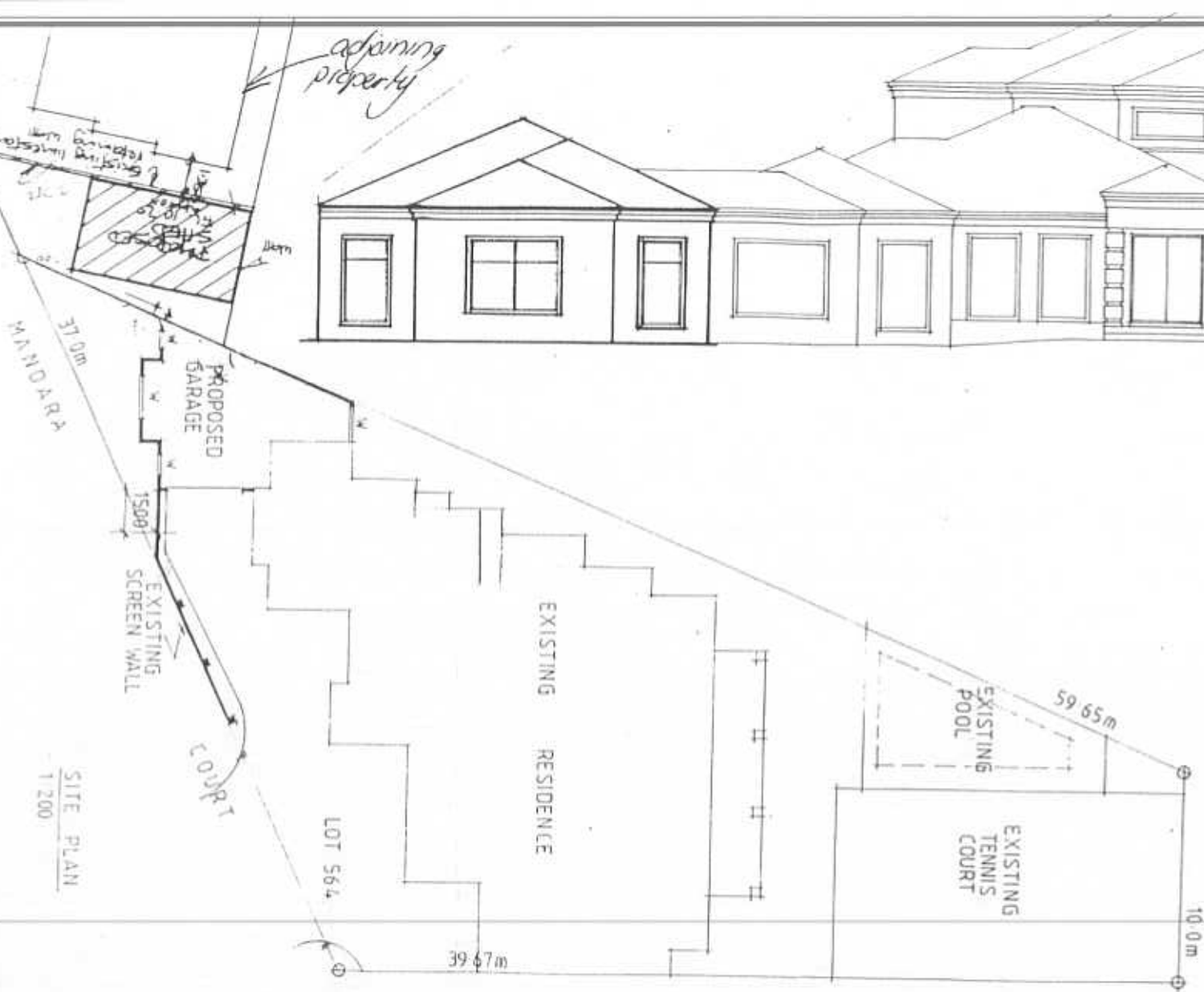

SITE PLAN
1:200

PROPOSED GARAGE ADDITION FOR MR & MRS RICCIARDO
ADDRESS LOT 564 MANDARA COURT DUNCRAIG
SITE PLAN/FRONT ELEVATION
SCALE 1:200 1:100

12/11/2003

12:38

51892485516

PAGE 02

Key. 12-03-0589

App. No. DA 03/0589.

336

EXISTING
POOLEXISTING
TENNIS
COURT# 3 MANDARA CRT,
DUNCRAIG.

EXISTING RESIDENCE

39.67m

LOT 564

Tapiarys.

English Box Hedges.

English Box
Hedges

Grassed Verge.

PROPOSED
GARAGE

SCREEN WALL

SITE PLAN
1:200Silver
Birch
Trees

Impatiens



FRONT ELEVATION
1:100

SITE PLAN
1:200

PROPOSED GARAGE ADDITION FOR MR & MRS RICCIARDO
ADDRESS LOT 564 MANDARA COURT DUNCRAIG
SITE PLAN/FRONT ELEVATION
SCALE 1:200 1:100