Land Use Legend
General City
Residential / Mixed Use
Residential
Education
Medical
Public Parking
Public Open Space
Community Purpose
Roads
Main Arterial Roads
SUBJECT AREA
Lakeside
Drive
Grand
Joondalup
Drive
Boulevard
Shenton
Avenue
P
EXISTING A1 LAND USE PLAN
January 2004 - Joondalup City Centre - City North
Prepared by City of Joondalup : Urban Design & Policy, Cartographic Section - 23/01/2004 -djt

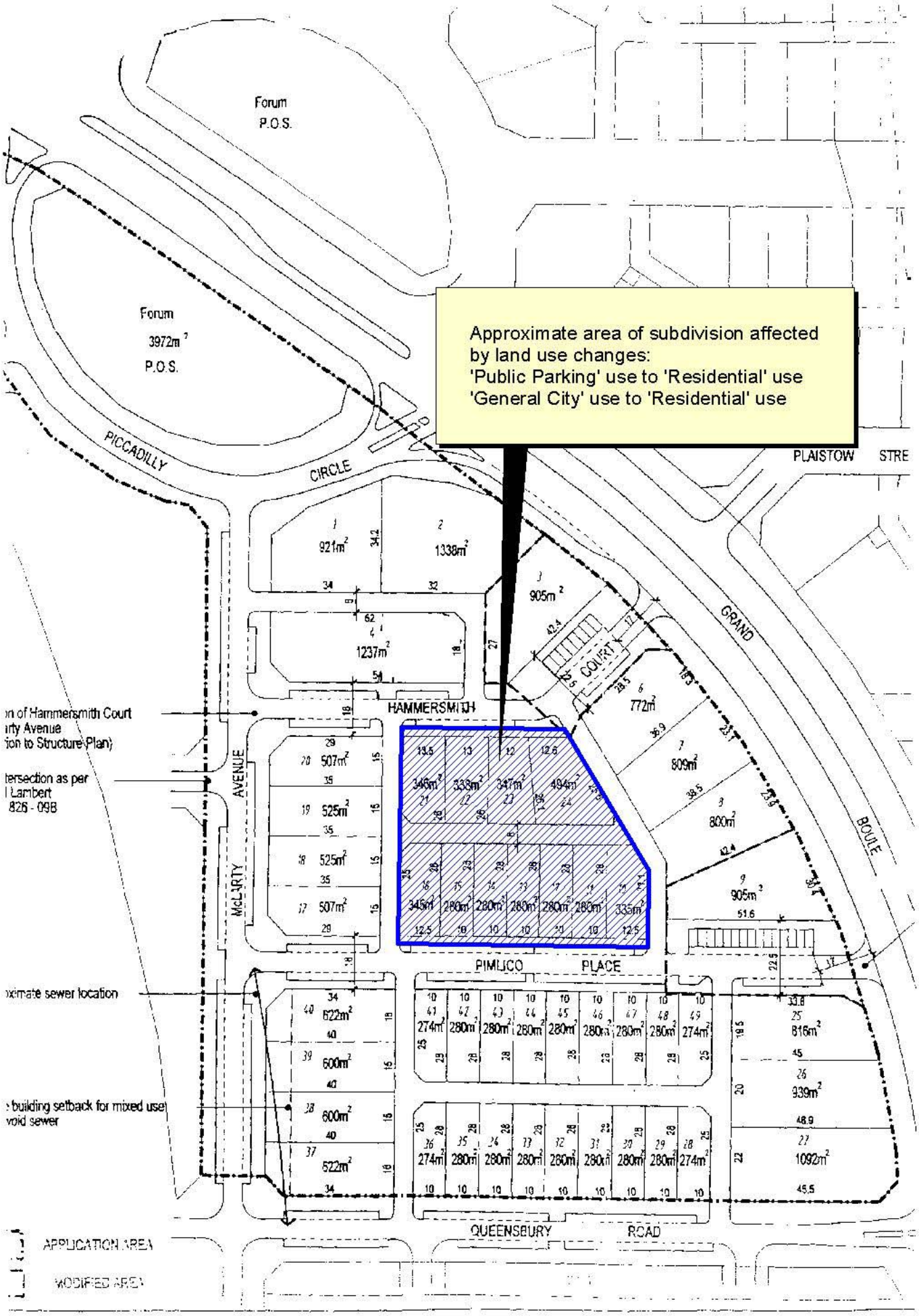
Forum
P.O.S.
Forum
3972m²
P.O.S.
Approximate area of subdivision affected by land use changes:
'Public Parking' use to 'Residential' use
'General City' use to 'Residential' use
PICCADILLY
CIRCLE
PLAISTOW
STRE
GRAND
COURT
BOULE
HAMMERSMITH
AVENUE
McLURTY
PIMLICO
PLACE
QUEENSBURY
ROAD
APPLICATION AREA
MODIFIED AREA
921m²
1338m²
905m²
1237m²
772m²
809m²
800m²
905m²
507m²
525m²
525m²
507m²
346m²
338m²
347m²
494m²
345m²
280m²
280m²
280m²
280m²
280m²
335m²
622m²
600m²
600m²
522m²
274m²
280m²
280m²
280m²
280m²
280m²
280m²
280m²
274m²
816m²
939m²
1092m²

Land Use Legend
General City
Residential / Mixed Use
Residential
Education
Medical
P
Public Parking
Public Open Space
Community Purpose
Roads
Main Arterial Roads
SUBJECT AREA
Lakeside
Drive
Grand
Joondalup
Drive
Boulevard
Shenton
Avenue
PROPOSED A1 LAND USE PLAN
January 2004 - Joondalup City Centre - City North
Prepared by City of Joondalup : Urban Design & Policy, Cartographic Section - 04/03/2004 -djt