

LOCATION PLAN

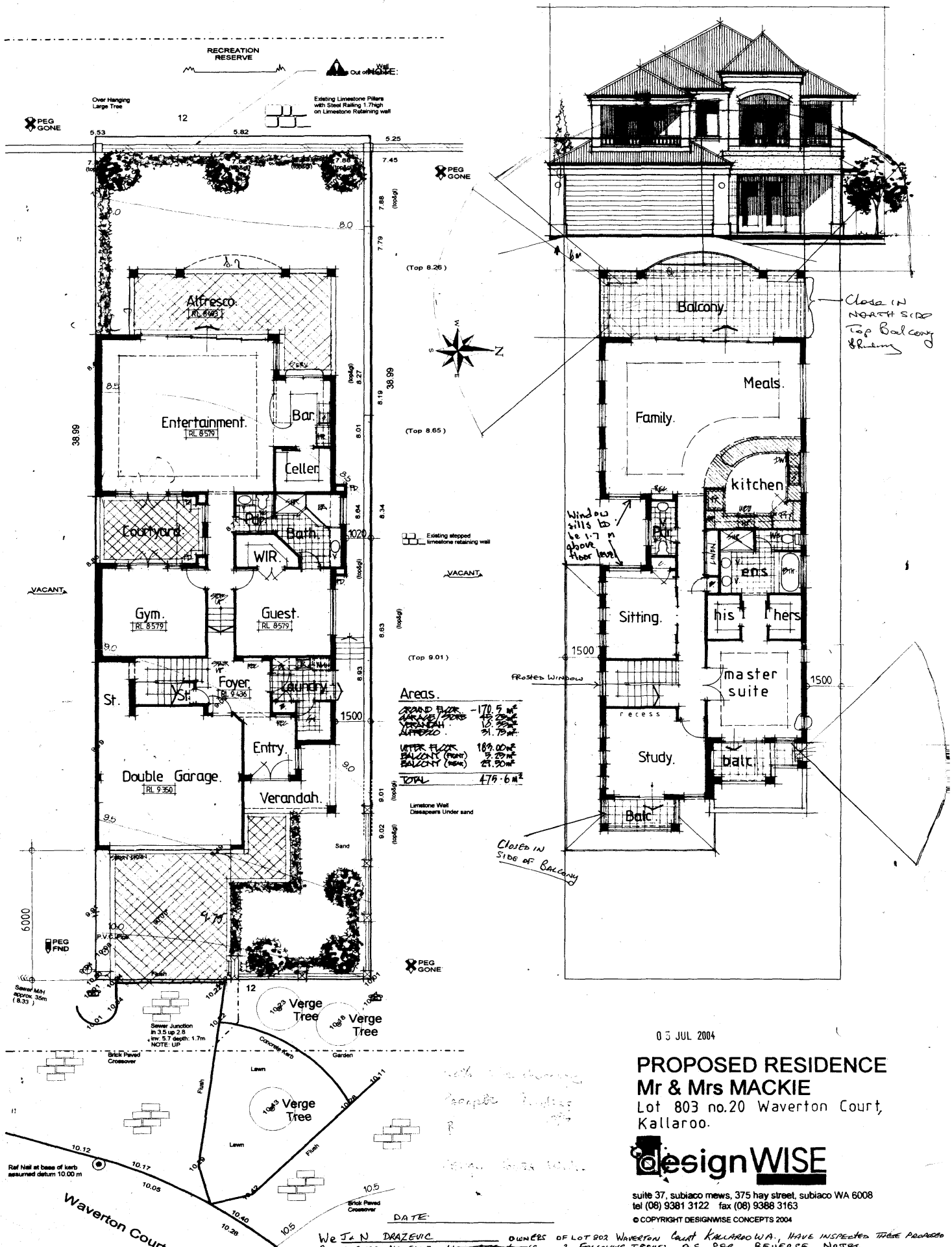

05 JUL 2004

PROPOSED RESIDENCE
Mr & Mrs MACKIE
Lot 803 no.20 Waverton Court,
Kallaroo.



Design WISE

suite 37, subiaco mews, 375 hay street, subiaco WA 6008
tel (08) 9381 3122 fax (08) 9388 3163

© COPYRIGHT DESIGNWISE CONCEPTS 2004

WE J & N DRAZEVIC OWNERS OF LOT 802 WAVERTON COURT KALLARUWA, HAVE INSPECTED THESE PROPOSED PLANS AND HAVE: NO OBJECTIONS 2. FOLLOWING ISSUE: AS PER REVERSE NOTES
SIGN: 12/8/04 DATE: 12/8/04
WE F & B RIDING OWNERS OF LOT 804 WAVERTON COURT KALLARUWA, HAVE INSPECTED THESE PROPOSED PLANS AND HAVE: 1. NO OBJECTIONS 2. FOLLOWING ISSUE: CLOSE IN NTH SIDE BALCONY
SIGN: [Signature] DATE: 12.9.04

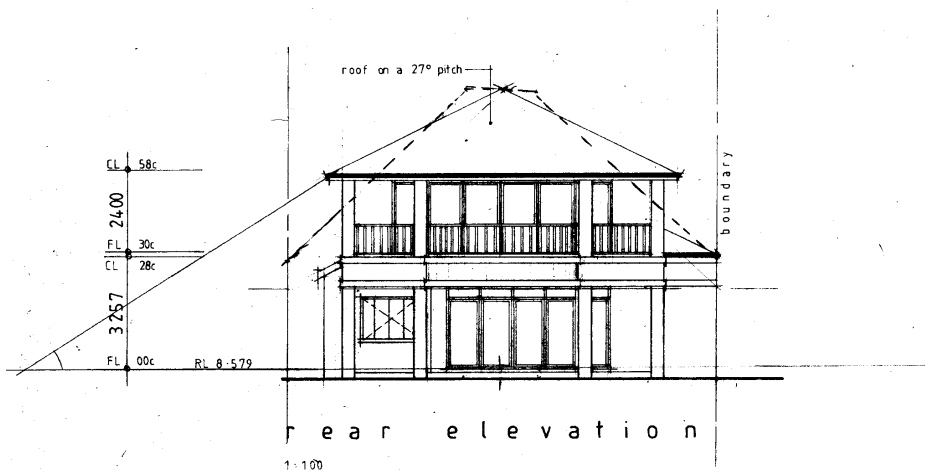
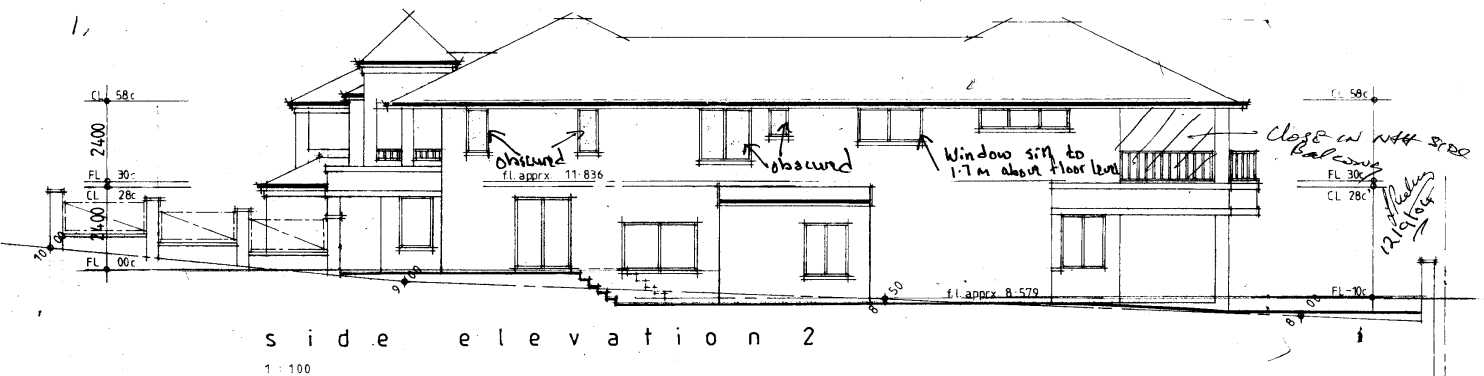
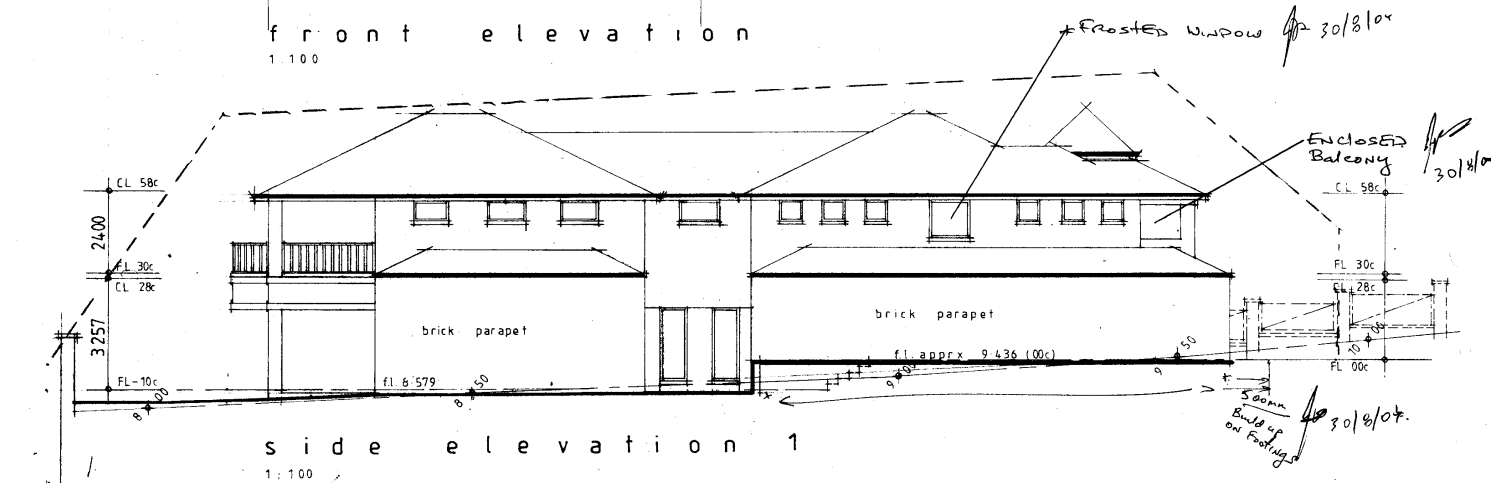
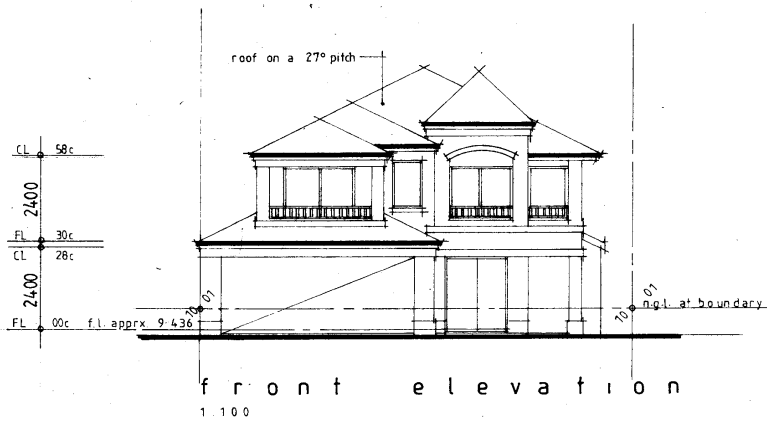

03 JUL 2004

PROPOSED RESIDENCE
Mr & Mrs MACKIE
ON LOT

designWISE

suite 37, subiaco mews, 375 hay street, subiaco WA 6008
tel (08) 9381 3122 fax (08) 9388 3163
© COPYRIGHT DESIGNWISE CONCEPTS 2004