

CURRAMBINE DISTRICT CENTRE STRUCTURE PLAN

PREPARED FOR DAVIDSON PTY LTD, THE ROMAN
CATHOLIC ARCHBISHOP OF PERTH AND WOOLWORTHS
PTY LTD

May 2005

City of Joondalup DOCUMENT REGISTRATION

Reference # : 47351
Letter # : 528878
Action Officer : PL01 CC: PL02
Date Received : 11/08/2005
Action Required: NOTE
Note : ORIGINALS SENT TO PL01 -
3 X COPIES

THE **PLANNING**
GROUP

Level 7

182 St Georges Terrace

Perth Western Australia 6000

Job No: 703.199

robertsday

town planning - design

Level 1

130 Royal Street

East Perth WA 6004

This page has been left blank intentionally.

CONTENTS

INTRODUCTION	1
PART 1 – STATUTORY PLANNING SECTION	3
PART 2 - EXPLANATORY REPORT	11
<i>The Site</i>	11
<i>Land Ownership</i>	13
<i>Land Particulars</i>	13
<i>Previous Planning Applications</i>	13
<i>Legal Agreement On Civic & Cultural Land Area</i>	16
<i>Land Use And Improvements</i>	16
PROJECT BACKGROUND	17
<i>Regional Context</i>	17
<i>Local Context</i>	17
<i>Development Objectives And Philosophy</i>	17
<i>Main Street Network</i>	18
<i>Built Form And Land Use Richness</i>	18
<i>Robustness And Sustainability</i>	18
<i>Design Criteria</i>	19
PLANNING FRAMEWORK	21
<i>Metropolitan Region Scheme</i>	21
<i>City of Joondalup - DPS No. 2</i>	22
<i>City of Joondalup - P3.2.8 - centres strategy</i>	22
<i>WAPC - Metropolitan centres policy</i>	24
<i>Conclusion - Retail Floor Area Control</i>	25
CONTEXT AND ANALYSIS	27
<i>Climate</i>	27
<i>Geology and Soils</i>	27
<i>Hydrology and Hydrogeology</i>	27
<i>Site Contamination</i>	28
<i>Noise and Vibration</i>	28
<i>Flora and fauna</i>	28
<i>Community Integration</i>	29
<i>Historic Connections</i>	29
<i>Physical Connections</i>	29
<i>Social Integration</i>	29
STRUCTURE PLAN OUTLINE	31
<i>Development Principles</i>	31
<i>Movement Systems</i>	31
<i>Public Transport</i>	32
<i>Car Parking</i>	33
<i>Footpath Network</i>	33
<i>Land Uses Intent</i>	34
<i>Retail (Commercial Land Use)</i>	34
<i>Mixed Use Area (Business)</i>	34
<i>Public Space (Civic and Cultural)</i>	35
<i>Residential (Residential Land Use)</i>	35
<i>Urban Design</i>	35
<i>Streetscape</i>	35

<i>Street Frontage</i>	36
<i>Built Form</i>	36
<i>Public Landscaping</i>	36
<i>Private Landscaping</i>	36
<i>Crime Prevention through environmental design (CPTED)</i>	36
IMPLEMENTATION AND STAGING	37
<i>Planning Compliance</i>	37
<i>Compliance with City of Joondalup Centres Strategy</i>	37
<i>Compliance with City of Joondalup District Planning Scheme No.2</i>	38
<i>Community Consultation</i>	38
<i>Servicing</i>	38
CONCLUSION	41
APPENDIX 1	43
DEVELOPMENT PLAN	
ZONING PLAN	
RESIDENTIAL CODING PLAN	
APPENDIX 2	45
INDICATIVE CONCEPT PLAN	
INDICATIVE MAIN STREETS AND LINKS PLAN	
APPENDIX 3	47
CERTIFICATES OF TITLE	
APPENDIX 4	49
TRAFFIC REPORT (SEPARATE DOCUMENT)	

INTRODUCTION

The Currambine District Centre, in the City of Joondalup (Refer Figure 1 - Location Plan) is the subject of this Structure Planning exercise. The intent of the Structure Plan is to guide the development of both improved and unimproved land in the District Centre in a co-ordinated and integrated manner. The potential exists for the Structure Plan to guide the development of the 16.35 hectare site towards becoming an innovative, community focused district centre. The Structure Plan follows main street principles providing a strong sense of place and support for social, economic and environmental sustainability.

This report has been prepared on behalf of Davidson Pty Ltd, the Roman Catholic Archbishop of Perth and Woolworths Ltd being the landowners and leaseholders for the majority of the site. This report conveys a land use Structure Plan that supports the best outcome for the site within its context and constraints. The Structure Plan does not form a finite detailed development plan.

The proponents have undertaken a comprehensive review of all town planning, engineering, traffic management, and market and retail considerations in order to prepare the Structure Plan. The Structure Plan seeks approval from the City of Joondalup and the Western Australian Planning Commission pursuant to Part 9 of the City of Joondalup District Planning Scheme No 2.

This Structure Plan report supports a partnership-based approach, with the proponent working with the City to create a best practice main street District Centre. This proposal creates an integrated retail centre that can serve its local community with its required retail needs as well as form a Liveable Town Centre as a base for a strong, proud and vibrant community.

The proponents wish to complete the development of this important District Centre and see the integrated Structure Plan as an opportunity to lead centre planning in WA, if not Australia.

This Structure Plan has been prepared in accordance with Schedule 7 and Part 9 of the City of Joondalup District Planning Scheme No. 2.

PARTS OF THE STRUCTURE PLAN

This Structure Plan comprises two parts:

Part 1: Statutory Planning Report

Part 2: Explanatory Report

Clause 9.8 of the City of Joondalup District Planning Scheme No. 2 provides, amongst other things, that a provision, standard or requirement of a Structure Plan approved under Part 9 of the Scheme shall be given the same force and effect as if it were a provision, standard or requirement of the Scheme. It is hereby provided that such force and effect shall only be given to Part 1 and Appendix 1 of the Structure Plan Report. Part 2 and the remaining appendices of the Structure Plan is for explanatory purposes only, providing a descriptive analysis of the Structure Plan and an indication of potential development opportunities and intended benefits.

Subclause 9.8.3(f) of the Scheme states that where there is any inconsistency or conflict between any provision, requirement or standard of the Scheme and any provision, requirement or standard of an Agreed Structure Plan, the Scheme shall prevail.

PART 1 – STATUTORY PLANNING SECTION

1.0 SUBJECT AREA

The Structure Plan area comprises approximately 16.35 ha and is described as:

Lot 9503 on Deposited Plan 34971 and being the subject of Certificate of Title Volume 2531 Volume 997. The land comprises 8.8593ha and is generally bounded by Shenton and Delamere Avenues, Chesapeake Way, Hobson Gate, Marmion Avenue and the northern and eastern boundaries of Lot 929.

Lot 929 on Diagram 90408 and being the subject of Certificate of Title Volume 2079 Folio 304. The land comprises 7.5ha and is generally bounded by Marmion and Shenton Avenues and the southern and western boundaries of Lot 9503.

REFER TO APPENDIX 4 FOR CERTIFICATES OF TITLE.

2.0 LAND USE AREAS

The zoning plan indicate the zones being Residential, Civic and Cultural, Commercial and Business.

3.0 DEFINITIONS

The terms used shall be interpreted in accordance with the Scheme and as set out hereunder:

'The Scheme':

shall mean the City of Joondalup District Zoning Scheme No. 2 (as amended).

'Storey':

shall mean the vertical space extending from one habitable floor of a building to the floor above and for residential properties shall be deemed to be no more than 3 metres. The term shall not include any space within a roof, whether used for habitation or not.

'Currambine District Centre':

shall mean the area recognised under the Metropolitan Centres Strategy (WAPC 2000), otherwise referred to as the Currambine Small Town Centre in the City of Joondalup Centres Strategy (P.3.2.8).

'Urban Edges':

shall mean building facades designed to maximise commercial exposures, create interest and pedestrian interaction, in accordance with the criteria listed in section 8.1.2 and the Development Plan (Appendix 1).

'Non - Urban Edges':

shall mean building facades designed (where necessary) to encourage surveillance and pedestrian activity, in accordance with the criteria listed in section 8.1.2 and the Development Plan (Appendix 1).

Detailed Area Plans (DAPs)

shall mean that design guidelines that are prepared by subdivision proponents for all lots below 350m² and for other lots as appropriate, which address matters raised in Element 3 - Lot Layout of Liveable Neighbourhoods, Edition 2 June 2000 (WAPC), or its replacement.

4.0 THE SCHEME

Unless provided for by specific requirements in this Structure Plan, all requirements shall be in accordance with the Scheme.

5.0 RETAIL NET LETTABLE AREA (NLA)

The retail floor space limit shall be 10,000 m² NLA, which is in accordance with Schedule 3 of the Scheme and City of Joondalup Policy 3.2.8 'Centres Strategy'.

6.0 RESIDENTIAL DENSITY CODING

Residential land and development within the Centre Zone shall be developed in accordance with the Residential Design Codes of Western Australia, as given effect by clause 4.2 of the Scheme, unless otherwise specified in this Structure Plan. The 'Residential Density Codes Plan (Appendix 1)' indicates the Residential Density Codes that apply to the subject land, pursuant to Clause 4.2.5 of the Scheme.

7.0 PROVISIONS

This document identifies four zones distinguished by their land use intent and built form character. Each has a predominant use which is intended to be treated in a flexible manner to allow other compatible uses so that the Currumbine Centre can develop with the diversity and robustness of a small town centre.

Development shall conform in intent with the Development Plan. Uses shall conform with the City of Joondalup District Planning Scheme No. 2 Zoning Plan – Currumbine District Centre and Residential Coding Plan – Currumbine District Centre (REFER APPENDIX 1).

In addition land use and development within the District Centre is required to achieve an outcome that delivers similar level of benefits as those that might be derived from the proposals outlined in the Indicative Concept Plan and the Indicative Main Street and Links Plan.

Development shall also conform in intent with the Objectives and Criteria as stated below.

8.0 OBJECTIVES AND CRITERIA

The provisions are divided into objectives that describe, in general terms, the intentions to be addressed in each zone; and criteria, which set out built form requirements. These may be augmented by the preparation of Detailed Area Plans (DAPs) at the future land subdivision stage detail specific planning, design and construction requirements for each zone which are proposed to accommodate the desired uses and meet the criteria.

8.1 COMMERCIAL ZONE

The Commercial zone is intended to accommodate a wider range of uses including retailing, entertainment, professional offices, business services and residential. The land uses listed in the Scheme for the Commercial zone are the land uses that can be considered in the Commercial zone.

8.1.1 Objectives

The general objectives of the Commercial zone are:

- I. To create an active focus for the community with a diversity of retail and commercial uses that generates day and evening activity;
- II. To allow appropriate businesses to locate and develop in close proximity to residential areas for the convenience of the community;
- III. Encourage high standards of 'Main Street' built form and an active edge to create an attractive façade to vehicle and pedestrian routes providing visual amenity and interaction;
- IV. Provide efficient vehicle access and circulation with pedestrian priority; and
- V. Encourage a high level of passive surveillance of public and private spaces.

8.1.2 Criteria

General criteria are based on primarily controlling land use and the quality of the edge condition.

General criteria to be satisfied in this zone are as follows:

- I. The provisions of the 'Commercial' zone (Clause 3.7) in the Scheme shall apply to this area unless otherwise specified in this section;
- II. Urban Edges (as shown on the Development Plan) are to be zero setback other than for minor recesses of up to 1.5m deep and a maximum of 3m long;

- III. Non Urban Edges of the building (as shown on the development plan) may fall anywhere within the building envelope indicated on the same plan.
- IV. Urban and Non Urban edges of buildings shall be designed to have active frontages towards vehicle and pedestrian routes and at grade parking areas with continuous awnings and/or colonnades along these frontages to give pedestrians protection from the weather;
- V. There shall be no blank facades to the building other than where the building directly abuts another building or a loading bay;
- VI. Loading bays are to be located away from the Urban Edge and are to be no more than 15 metres wide or otherwise located in a service yard away from areas of pedestrian use;
- VII. Building façades shall be two storeys high (or equivalent parapet height) to create a human scaled street and an urban edge to the street boundary. Design should give the impression of a habitable upper floor even if such a floor is not created as leasable area;
- VIII. Where a development area fronts a mall and a street, tenancies shall interface and integrate with both frontages. However, a single tenancy shall not interface with both a pedestrian mall and a street; except those tenancies at the end of a development area, subject to pedestrian access being provided from at least two of the three building facades;
- IX. Other than for areas of blank façade allowed for under previous clauses, building frontages are to comprise a minimum 70% of windows and visually permeable doors. Window sills shall be set no less than 600mm from the ground floor level, open shop fronts are encouraged;
- X. Access and circulation shall reinforce the creation of sub blocks akin to a fine grain town centre Urban edges and non urban edges may include breaks for vehicle access of up to 15m wide. These shall be no closer than 40 metres apart;
- XI. A continuous footpath (3 metres minimum) shall be provided along the building edge other than where a loading bay abuts the building or vehicle crossover is present;
- XII. Car parking areas shall be designed to provide pedestrian paths separate from vehicle flow at a rate of one path every 40 metres. The paths shall be aligned with the predominant pedestrian flow direction;
- XIII. The car park shall be designed to ensure slow speeds. Lengths of road exceeding 50 metres shall incorporate speed control devices such as minor level changes;
- XIV. Car park landscaping requirements shall be in accordance with the Scheme;

-
- XV. The tree species shall be such that it has a high branch free stem to allow surveillance and visibility of shop fronts and a large canopy to achieve adequate shading of car parking area and west facing portion of building. Planting of natives is preferable however they must meet this criteria.
 - XVI. Publicly accessible space shall be provided in accordance with the Development Plan allowing for some variation in shape and exact location. Additional landscape space beyond required footpaths, pedestrian street, and the plazas is not required;
 - XVII. The open pedestrian street shall be no less than 8 metres wide and neither plaza less than 15 metres;
 - XVIII. Service areas, bin and material storage areas and services such as air conditioners, compressors and other machinery shall be located away from public areas and screened from view from streets and public areas by an enclosure in the style and material of the building;
 - XIX. Roof mounted mechanical equipment, if required, shall be screened from view by the roof form or parapet walls;
 - XX. Buildings and all streets, parks and parking areas shall be well lit to encourage safe use after hours with light spill into neighbouring residential areas minimised;
 - XXI. Convenient, safe and direct pedestrian access shall be provided throughout the area as an extension to the 3 metres footpath required along Urban and Non Urban edges;
 - XXII. Security bollards shall not conflict with pedestrian flow; and;
 - XXIII. Security shutters (if required) shall be visually permeable and retractable.

Residential Development Criteria:

- I. Residential development shall conform to the general criteria.

8.2 BUSINESS ZONE

The Business zone is intended to accommodate a wider range of uses including entertainment, professional offices, business services and residential. The land uses listed in the Scheme for the Business Zone are the land uses that can be considered in the Business Area.

8.2.1 Objectives

The general objectives of the Business Area are:

- I. To create an active focus for the community with a diversity of non-retail mainstreet uses that generate day and evening activity;
- II. To allow appropriate businesses to locate and develop in close proximity to residential areas for the convenience of the community;
- III. Encourage high standards of 'Main Street' built form and an active edge to create an attractive façade to vehicle and pedestrian routes providing visual amenity and interaction;
- IV. Provide efficient vehicle access and circulation with pedestrian priority; and
- V. Encourage a high level of passive surveillance of public and private spaces.

8.2.2 Criteria

General criteria to be satisfied in the Business Area:

- I. The Provisions of the 'Business' Zone in the Scheme shall apply to this Area
- II. The design criteria of the Commercial Area to be applied to development.

Residential Development Criteria:

- I. Residential development shall generally conform to these criteria.

8.3 CIVIC AND CULTURAL ZONE

This Area is intended to comprise Public Open Space and a building(s) to be developed for community and civic purposes and may also include a future toilet facility for users of the Public Open Space.

8.3.1 Objectives

The general objectives of the Civic and Cultural Area are:

- I. To create an active focus for the community with a diversity of activity occurring along it;
- II. To create an Area which provides a real focus for a range of civic, cultural and community activities;
- III. To integrate the Civic and Cultural Area with surrounding commercial, business and residential land uses;
- IV. To encourage the use of the Civic and Cultural Area at different times of the day and evening; and,
- V. Encourage high standards of built form and streetscape and reinforce the plaza.

8.3.2 Criteria

General criteria to be satisfied in the Civic and Cultural Area:

- I. The Provisions of the 'Civic and Cultural' Zone in the Scheme shall apply to this Area unless otherwise specified in this section;
- II. The design criteria of the Commercial Area to be applied to development.
- III. The building should be designed to present a 2 Storey appearance along Urban Edges. The remainder of the building may be 1 storey.

8.4 RESIDENTIAL ZONE

The predominant land use in this Area shall be Residential, Single house and Grouped Dwellings. Uses permitted and general provisions for this Area are the same as those that apply to the Residential Zone in the Scheme unless otherwise specified in this section.

8.4.1 Objectives

The general development objectives of the Residential Area are:

- I. To encourage high quality residential development with a strong streetscape presence;
- II. To promote a subdivision and dwelling configuration, which provides for pedestrian friendly streetscapes with passive surveillance of the public streets, open space and adjacent Civic and Cultural Area; and,
- III. To encourage local employment through viable home based business.

8.4.2 Criteria

Criteria to be satisfied in this Area:

- I. The residential density code shall be as stated on the Residential Coding Map (Appendix 1);
- II. The provisions of the Residential Zone in the Scheme and the Residential Design Codes of WA shall apply to this Area;
- III. Buildings on street corners shall address each street frontage and the corner with equal importance;
- IV. Setbacks are to be determined under the Residential Design Codes (WAPC 2002); and,
- V. The relationship between the residential development and the Civic and Cultural Zone shall be managed to ensure efficient and safe pedestrian access to the front of the lots, to allow for passive surveillance over the Civic and Cultural Zone from future residential dwellings and to create a sense of separation and privacy from the Civic and Cultural Zone. Notwithstanding City of Joondalup Policy 3.2.6 – Subdivision and Development Adjoining Areas of Public Space, the City may consider alternative interface treatments proposed at the future subdivision stage, rather than requiring a public or private road interface treatment as required under this policy.
- VI. A Detailed Area Plan may be required to address, among other things, parking, privacy and noise attenuation.

PART 2 - EXPLANATORY REPORT

025

THE SITE

The site is one of the few remaining large development areas within the City of Joondalup. The Structure Plan relates to the 16.35ha development area, which is located with the suburb of Currambine at the northeast corner of the intersection of Marmion and Shenton Avenues. The Joondalup City Centre is approximately 3km to the east and the Perth CBD is approximately 27 kilometres south east (Refer to Figure 1 - Location Plan). The Indian Ocean is 1.5 kilometres to the west. The northern and eastern edges of the site are bound by the sweep of Delamere Avenue that connects Shenton and Marmion Avenues.



FIGURE 1 - LOCATION PLAN

The entire site (Refer to Figure 2 - Site Plan) has a frontage of approximately 710 metres to Marmion Avenue and rises steeply from the road in the south west corner. Frontage to Shenton Avenue is approximately 290 metres with a crest occurring near the intersection

of Delamere Avenue. The site is generally rectangular, varying in width from 240 metres to 300 metres.

The site is immediately adjacent to existing residential areas in the locality of Currambine. Residential development has occurred on adjacent and opposite corners in the localities of Connolly (south), Ocean Reef (south-west) and Iluka (west). Most residential development is low density (R20), with lots ranging from 600m² to 800m². There is however a small component (30 lots) of medium density single residential lots facing Delamere Avenue, some with rear lanes. These lots range in size from 350m² to 450m².

The proximity of the Joondalup Strategic Regional Centre to the site is an important factor in determining how the proposed district centre will develop, both in terms of land use and built form. Joondalup provides all the facilities of a city, such as rail transport, office, civic and residential. Currambine's development pattern needs to take account of this crucial context. Its future retail expansion will be second to none in the northern corridor. Currambine by comparison will be a district centre serving the weekly needs of surrounding suburbs.

The site affords some views to the Indian Ocean and is also subject to seasonal south westerly breezes.



FIGURE 2 - SITE PLAN

LAND OWNERSHIP

The owners of the land as Tenants in Common in equal shares are as follows:

- The Roman Catholic Archbishop of Perth
Victoria Square, PERTH
- Davidson Pty Ltd
3rd Floor
45 St Georges Terrace, PERTH

REFER TO APPENDIX 4 FOR CERTIFICATES OF TITLE

A 99 year lease in favour of Woolworths Limited exists on a portion of Lot 929.

LAND PARTICULARS

The land subject to the proposed Structure Plan is described as follows:

Lot 9503 on Deposited Plan 34971 and being the subject of Certificate of Title Volume 2531 Volume 997. The land comprises 8.8593ha and is generally bounded by Shenton and Delamere Avenues, Chesapeake Way, Hobson Gate, Marmion Avenue and the northern and eastern boundaries of Lot 929.

Lot 929 on Diagram 90408 and being the subject of Certificate of Title Volume 2079 Folio 304. The land comprises 7.5ha and is generally bounded by Marmion and Shenton Avenues and the southern and western boundaries of Lot 9503.

PREVIOUS PLANNING APPLICATIONS

Pre-1995

Council (then the City of Wanneroo) initiated the rezoning of the subject site through Amendment No. 662 to the then City of Wanneroo Town Planning Scheme No. 1. That amendment was advertised and it was reported in Council minutes that there were 23 submissions. Four supporting the proposal and 19 objecting. Council resolved to recommend final approval subject to a maximum retail floor area of 15,000m² and development being staged with floor space being limited to 7500m² until January 2000. The first stage was not to include a discount department store.

The Minister's decision on final approval of Amendment 662 included modifications, reducing the area of Commercial zoning from 7.5ha to 5ha and simply limiting retail floor space to 10,000m² with no provisions in relation to staging.

March 1995

Minutes of the City of Wanneroo Town Planning Committee of 27 March 1995 record Commission advice to Council that 'The Commission would be prepared to reconsider the longer term net retail floorspace potential of the Currumbine District Centre in the light of a review of Councils District Zoning Scheme and any related review of the Retail Strategy'. It is noted that the Scheme and Strategy as well as the Metropolitan Centres Policy have all been reviewed since that time.

July 1995

Conditional planning approval for the development of the Currumbine Marketplace Shopping Centre was granted by the City of Wanneroo in July 1995.

1997

The Centre opened.

January 2002

On 24 January 2002, a request was made of Council to initiate an amendment to its Scheme rezoning land from 'Business' to 'Commercial' and to adjust the location of a proposed community purpose site in order to permit the centre to expand from approximately 6,500m² (total NLA excluding cinemas) to 10,000m² of retail space in a manner integrated with the future community facility.

March 2002

Council responded on 14 March 2002, advising that it was not prepared to initiate a rezoning until a Structure Plan had been prepared for the centre.

A letter from Council dated 19 March 2002 followed, advising that Council was continuing to pursue the design of a building on the community purpose site. In other words, it was not considering the adjustment of the community facility's location so that the centre expansion proposed by Woolworths could be accommodated on the northern part of the site. Development of the community purpose site would proceed without regard to integration with existing and/or future commercial facilities and without regard to the structure planning requested by Council.

April 2002

On 24 April 2002, the Landowners advised Woolworths that in accordance with an agreement with Council, subdivision approval had been granted for the creation of the community purpose site without change to its location.

May 2002

A meeting with Council officers was held on 7 May to discuss the further development of the centre and the possibility of relocating the community purpose site. The outcomes of that meeting were confirmed in a letter of 14 May, requesting a deputation with Council.

July 2002

On 30 July, a presentation was made to Councillors outlining Woolworths proposal and its relationship to Council's Scheme and Centres Strategy. Following the presentations, discussion continued between Councillors and Council officers and subsequent verbal advice indicated that a detailed report was to be prepared and presented to Council.

December 2002

On 3 December 2002, Council wrote reiterating earlier advice that it required a Structure Plan and that it intended to pursue development of the community purpose site in the approved location.

2003

The proponents undertake a collaborative structure planning process to provide the framework for a Village Style District Centre developed along Main Street Principles.

February 2004

The proponents lodge a structure plan with the City of Joondalup based on a maximum retail floor space of 15,000m². The City delays advertising the structure plan pending further discussion on retail floor space. The proponents agree to re-submit the structure plan with a maximum retail floor space of 12,500m² to avoid further delays in adoption of an agreed structure plan.

LEGAL AGREEMENT ON CIVIC & CULTURAL LAND AREA

The landowners and the City entered into a legal deed on 14 July, 1995 as a condition of rezoning part of the subject site to 'Commercial' (5ha permissible retail gross leasable area [10,000m²]), 'Business', 'Service Station' and 'Civic'.

The legal deed requires the landowners, subject to the rezoning and when requested by the City to transfer to the City in fee simple, free of encumbrances and at no cost to the City and without payment of compensation, the Civic land for the purposes of recreation and the construction thereon of a community facilities and town square. The deed states that the Civic land shall be accepted by the City as part of the landowners subdivision commitment to the 10% public open space contribution.

A subdivision application (WAPC reference 120166) to create the Civic land has been granted approval and the land has been transferred to the City of Joondalup.

LAND USE AND IMPROVEMENTS

The site is partially developed. The north western corner contains three lots that are developed as highway service/drive through development (zoned 'Business'). The south-western corner contains the existing Currambine Marketplace Shopping Centre and Grand Cinemas (zoned 'Commercial'). The remainder of the site is undeveloped under various zonings, and consists primarily of degraded coastal heathland. The undeveloped portions of the site include zonings for 'Civic and Cultural', 'Residential R40' and 'Business'.

Currambine Marketplace follows the tradition of car based shopping centre development common in Perth of the last 40 years. It is setback from the road reserve property boundary by 100m of surface level carparking, which also allows full exposure to passing traffic. The centre contains some outward facing tenancies but otherwise is entirely internalised. A service station (Woolworth's Plus) is located on the southern boundary adjacent to Shenton Avenue. The cinemas provide useful diversity and mix of activity in what would otherwise be a mono-use centre. However, they sit alone with insufficient supporting activities to create a vibrant 'Town Centre' atmosphere.

REGIONAL CONTEXT

Currambine District Centre is located approximately 27 kilometres from central Perth. It lies in the coastal Northern West Corridor, which is serviced by the Mitchell Freeway and the Northern Rail Line. Currambine lies to the west of these transport routes and is connected to them by Shenton Road and various bus routes.

The Currambine District Centre is part of the suburb of Currambine and is within the North Coastal Ward of the City of Joondalup. The Joondalup Strategic Regional Centre, which serves the North West Corridor, is located on the Mitchell Freeway and on the Northern Rail Line 3 kilometres away. Connolly, Ocean Reef, Iluka and Currambine form a cluster of coastal suburbs around the Currambine centre on the western side of the freeway.

Currambine and the surrounding suburbs are relatively new suburbs compared to the suburbs at the southern end of the City of Joondalup. However, new suburbs and centres are being developed to the north in the City of Wanneroo and Currambine and the surrounding suburbs are becoming well established.

LOCAL CONTEXT

The Currambine District Shopping Centre site is surrounded by the recently established communities of Connolly, Ocean Reef and Iluka. These suburbs have proximity to Joondalup City Centre and the Indian Ocean and developments such as the Joondalup Golf Course and Resort. In time, as the area matures, it is anticipated that the proposed Currambine District Shopping Centre will act as a hub for the local area. The proximity of the site to the ocean and associated recreational facilities should not be overlooked in terms of providing a unique local identity to the centre. It is important that this area has a functioning District Centre as Joondalup will not provide a hub for these communities.

DEVELOPMENT OBJECTIVES AND PHILOSOPHY

The objective is to create a safe, attractive and vibrant centre that will be sustainable over time and contribute to the quality of life of the local community. The design philosophy is to, as far as possible, transform the Currambine Centre into a main street based small town centre. To this end, within the site much effort and co-ordination has gone into ensuring multiple ownerships and lease holdings would not compromise the orderly and integrated development of the entire site. Streets have been brought through the site to integrate the centre and create vibrant main streets. The effect is further enhanced by utilising a consistent 'build-to' line and setback. This approach is a radical departure from the shopping box in a moat of parking 'model' which currently exists in this and many other Centres.

MAIN STREET NETWORK

The Structure Plan proposes that new main streets through the site will form a simple and coherent system. The system includes a pedestrian street as well as shared main streets (vehicular and pedestrian). The importance of these is balanced so that they reinforce each other and provide choice.

The Pedestrian Street effectively begins at the site's southern boundary on Shenton Avenue, where a raised pedestrian route is marked out through the carpark. It runs north towards the shopping centre for approximately 100 metres. The pedestrian street then enters the interior air-conditioned shopping mall space for approximately 100 metres before entering a proposed plaza area in front of the cinemas for approximately 60 metres. From the town plaza the street runs for 230 metres to Hobson Gate. The street within the site is therefore around 500 metres long and accentuated by features along its path.

The pedestrian street, for almost all of its length, abuts a traffic calmed vehicle street. The provision of on street parking along the length of this street helps to activate the edge of pedestrian street.

The main streets provide a strong and memorable location for the community centre. The centre is now both highly visible and highly accessible and a key feature of the town square.

In summary, main streets provide a vibrant public domain that links the activities of the Currumbine District Shopping Centre together. Cafes, restaurants and shops will attract people at night and provide a hub for commercial and social interaction in the community. The main streets are the thread that binds a range of activities into a single experience.

BUILT FORM AND LAND USE RICHNESS

Richness is the quality that provides interest. Richness is created by mixing uses, including retail, office, community centres, entertainment, public spaces and residential use.

A wide variety of uses are proposed. These are configured to enhance the synergy between activities creating a vibrant centre.

ROBUSTNESS AND SUSTAINABILITY

Robustness, and hence sustainability, is the creation of a built environment that fronts public space actively, logically and clearly. This allows the adaptation and transformation of the Currumbine District Shopping Centre over time. All development along frontages is zero or minimal setback to provide an active interface to the street or public realm.

The proposal includes a service road on Marmion Avenue. The service road provides an opportunity for parking and for access to underground

parking. It creates a pedestrian friendly frontage to Marmion Avenue and an opportunity for show rooms or small business.

The robustness of this street framework is assured as it directly responds to the street system/movement economy. The movement economy is a benchmark for urban development. As long as cars and people pass buildings, the commercial uses within them can remain viable.

DESIGN CRITERIA

The criteria presented in Part 1, have been written to support and reinforce a pedestrian town centre focused outcome. The design principles for the design criteria are:

- Activities contained within each building should be visible from the street or pedestrian street. Pedestrian spaces should be protected from the weather by awnings, eaves and a generous planting of street trees.
- Pedestrian activity should be at ground level and the use of colonnades, verandahs and awnings should be promoted. A highly pedestrianised environment should be supported whilst allowing controlled and appropriate vehicular access.
- Built form must provide a strong street presence with minimal setbacks in order to encourage and frame street activity. Alfresco/cafe/restaurant uses are to be encouraged, especially near the retail focal point. Activities with extended trading hours should be located on the Main Street (i.e. post office/fitness centre/ATM/video store/fast food/hair dresser etc).
- Tree planting and awnings providing shade to the shop fronts/alfresco areas should be provided. Landscape design should soften the impact of the centre and reinforce key vistas through avenues. On-street parking, defined parking precincts and rear service courts should be promoted to avoid fragmentation of the Main Street.
- Uses and design should support a safe environment that manages the relationship between pedestrian and vehicle movement and maximise personal safety. Passive surveillance must be reinforced to reinforce safety and minimise anti social and criminal activity.

This page has been left blank intentionally.

The Metropolitan Region Scheme (MRS) includes the site within an Urban zone. The land surrounding the site is zoned Urban under the MRS. Features of note are the reservations for Marmion Avenue and Shenton Avenue as 'Important Regional Roads' and the dominance of the nearby 'City Centre' Zone of Joondalup and the 'Controlled Access Highway' Reserve of the Mitchell Freeway.

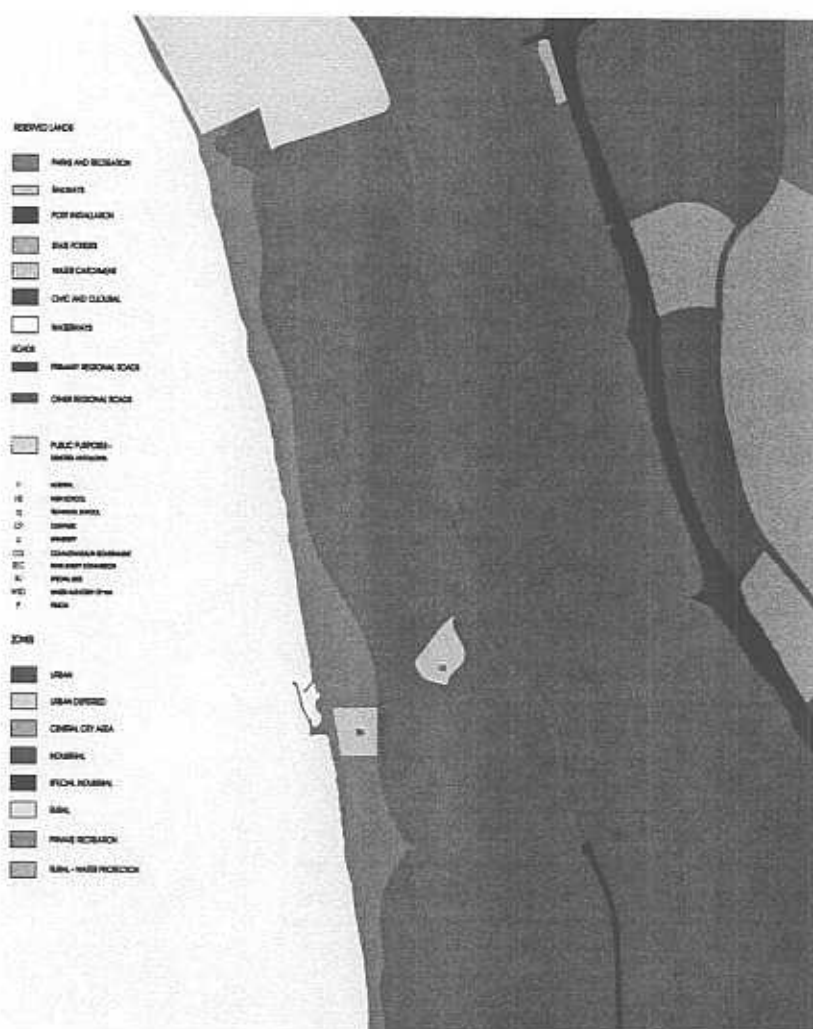

The MRS therefore zones the land for the development of the Currumbine District Shopping Centre.

CITY OF JOONDALUP - DPS NO. 2

The land within the boundaries created by Marmion Avenue, Shenton Avenue and Delamere Drive includes areas of Commercial, Business, Civic and Cultural and Residential use.

The commercial zone is limited to part of lot 929 on the corner of Marmion Avenue and Shenton Avenue. Clause 3.7.2 (Schedule 3) of DPS 2 currently states that all land contained in the commercial zone shall not exceed a maximum retail net lettable area (NLA) of 10,000m².

The total Net Lettable Retail Area proposed under the Indicative Concept Plan (Appendix No.2) as part of the Currambine District Shopping Centre is approximately 10,000m², which is in accordance with the Scheme.

CITY OF JOONDALUP - P3.2.8 - CENTRES STRATEGY

The Centres Strategy has been developed to manage the distribution of retail floor space and to facilitate the adoption of a main street approach to the design of centres in the City of Joondalup. The Strategy includes the following centre classifications: City Centre (Joondalup), Town Centre (eg. Whitford City), Small Town Centre (eg. Currambine), Tourist Centres (eg. Hillarys Boat Harbour), Village Centres (eg. Glenelg Place, Connolly) and Local Shops (eg. Kinross Drive, Kinross).

The City of Joondalup Centres Strategy is Policy 3.2.8 and is dated July 2001. The Strategy is consistent with the Metropolitan Centres Policy (WAPC 2000) in adopting a similar commercial centres hierarchy. It does however, differ in nomenclature as described above calling the Joondalup Strategic Regional Centre a City Centre, Regional Centres are named Town Centres, District Centres are called Small Town Centres and Neighbourhood Centres are described as Village Centres. It also introduces Tourist Centres to the hierarchy covering the locations of commercial development at the Hillarys Boat Harbour and at the Ocean Reef Boat Harbour.

The following table compares per capita retail space allocations to the hierarchy established under the Metropolitan Centres policy and under Councils Strategy. It will be noted from the table that the allocations are reasonably consistent between the two policy statements.

Hierarchical Tier	Metropolitan Centres Policy (m ²)	City of Joondalup Centres Strategy
Strategic Regional Centres/City Centre	0.61	0.62
Regional Centres/Town Centres		
District Centres/Small Town Centres	0.40	0.41
Neighbourhood Centres/Village Centres	0.53	0.55

Again, there is a consistency between Council's Centres Strategy and the Metropolitan Centres Policy in describing the functions of centres and in particular the functions of District Centres/Small Town Centres. In each case, Small Town Centres or District Centres are described as having the primary function of being a centre of weekly retail, service and community facilities. Retail types anticipated in such centres include minor discount department stores, supermarkets, speciality stores and convenience stores.

At various sections, the Council Centres Strategy makes particular reference to the Currumbine Marketplace Centre. Firstly, a list of the Centres within the hierarchy under the Strategy at 1.2, page 4, of the Policy includes Currumbine as a Small Town Centre that is, a District Centre under the terms of the Metropolitan Centres Policy.

Paragraph 1.4.3 also makes specific reference to Currumbine including the following recommendation:

"Currumbine Centre

- No expansion over 10,000m² be permitted until it can be demonstrated that the planned commercial structure of the centres in the north of the City has been substantially developed to the plan sizes and trained persons have settled.
- Nothing in the recommendation above shall preclude the incremental expansion of Currumbine along Main Street principles as envisaged under Section 5.2.6 of the Metropolitan Centres Policy contained in statement of Planning Policy No. 9."

The Centres Strategy states in Section 1.1, page 2:

- Promotes small town centres more actively than has been the case until now.
- Promote Currumbine as a small town centre in the medium term.
- Encourage mixed business to establish adjacent to District Centre sites.

The Policy also describes Councils attitude and approach to centre development at Page 3 as follows:

"Promote a more flexible, open and innovative approach to centre development, providing for individual initiative and enterprise wherever appropriate, and encouraging the emergence and implementation of new ideas. Encourage a diverse range of attractions for all age groups, including 'shoppertainment', 'eatertainment' and 'edutainment' type concepts, through family entertainment centres."

Clause 3.11.5 states that floorspace figures contained within Schedule 3 shall be adhered to except as otherwise varied by an agreed Structure Plan.

WAPC - METROPOLITAN CENTRES POLICY

The Currambine District Shopping Centre falls within the 'District Centre' hierarchy of the above Policy (Statement of Planning Policy No. 9). This allows floor area up to 15,000m² NLA. It is described as a centre for weekly retail, service and community facilities with district level offices such as professional sales and service offices. It may include minor discount department stores, supermarkets, speciality stores and convenience stores. Accessibility through public transport services and a district distributor road system outlines a district centres preferred location. With this in mind, the Currambine District Shopping Centre as proposed fulfils these centre functions admirably.

The Metropolitan Centres Policy was gazetted in October 2000. The Policy establishes a hierarchy of commercial centres headed by the Perth CBD and followed by the Strategic Regional Centres, Regional Centres, District Centres and Local/Neighbourhood Centres.

Strategic Regional Centres are listed as Armadale, Cannington, Fremantle, Joondalup, Midland, Morley, Rockingham and Stirling. The Policy provides that these centres should generally be confined to 80,000m² of shopping floor space. Regional Centres form a tier beneath the Strategic Regional Centres and are generally confined to floor space limit of 50,000 m². The nearest Regional Centre to the subject site is at Whitford City. District Centres including the Currambine Marketplace Centre have a general floor space limit of 15,000m². These centres are designed to cater for the weekly food and grocery shopping needs of the suburban population. Neighbourhood and Local Centres are generally allowed up to 4,500m² of shopping floor space and formed the final tier in the hierarchy.

Significantly, Clause 5.4 of the Policy discusses shopping floor space guide and states shopping development up to the floor space indicated is deemed to be acceptable and unlikely to have significant adverse social or economic intakes on the locality or other centres. The shopping floor space referred to in the Policy excludes such uses as banks, real estate agencies, medical practices and showrooms. In addition, hotels, taverns and nightclubs are excluded from the measure of shopping floor space.

Clause 5.6 of the Policy encourages centres plans for new District Centres and existing District Centres experiencing development pressures. This Structure Plan comprehensively fulfils the requirement for a Centre Plan.

CONCLUSION - RETAIL FLOOR AREA CONTROL

The WAPC Metropolitan Centres Policy and the City of Joondalup Centres Strategy both support the inclusion of a small department store in a District Centre. It is recognised in City of Joondalup Policy that, in time, Currambine will become a fully fledged District Centre.

The City of Joondalup is currently well serviced with Regional Centres in the south but under serviced in the north. The City of Joondalup will provide a City Centre for the whole north west corridor, and Currambine, a District Centre will provide weekly needs for the surrounding northern suburbs. Currambine is too large to be a neighbourhood centre yet without the adoption of a supportive structure plan it will not reach its proper potential as a District Centre.

This page has been left blank intentionally.

The following opportunities and constraints analysis establishes an understanding of the site as a basis for the Structure Plan.

CLIMATE

The subject site is located near the coast. As a result strong sea breezes and other winds associated with the prevailing weather patterns are experienced. The prevailing winds tend to be from the north east during winter mornings and from the west during winter afternoons, while in the summer months the prevailing winds are from the east in the morning and the south west in the afternoon (Bureau of Meteorology, 2002). However, the dominant winds tend to be the south west sea breezes experienced during summer afternoons.

GEOLOGY AND SOILS

The subject land is within the Swan Coastal Plain, where the superficial formations generally comprise of limestone, sand and derivatives. The site consists of a base of Tamala Limestone covered by Safety Bay Sand and sand derived from Tamala Limestone (DME, 1986).

Tamala Limestone consists of creamy white to yellow, or light grey calcareous eolianite (Davidson, 1995). It is composed of various proportions of quartz sand, fine to medium grained shell fragments and minor clayey lenses (Davidson, 1995). The quartz sand tends to be medium grained and moderately sorted however it does vary between fine and coarse grained (Davidson, 1995). The limestone varies in thickness along the coastal strip, depending on the topography of the area, but it is known to have a maximum thickness of 110 metres (Davidson, 1995). Tamala Limestone tends to have a variable bearing capacity dependant upon the degree of cementation (DME, 1986).

Safety Bay Sand consists of white, unlithified, calcareous fine to medium grained quartz sand and shell fragments with traces of fine-grained, black, heavy minerals (Davidson, 1995). Safety Bay sand is known to have a maximum thickness of 24 metres (Davidson, 1995). There are few limitations associated with development over Safety Bay Sand, however some settlement under foundations can be expected (DME, 1986).

The geomorphology of the site consists of materials of an eolian origin with dune morphology and can be described as degraded spearwood dune surface (DME, 1986).

HYDROLOGY AND HYDROGEOLOGY

There is no permanent surface water on the subject land, with the nearest water bodies being the Indian Ocean to the west and Lake Joondalup to the east. The water table below the subject site has been observed at approximately 8 metres below ground level or at 0 metres AHD (ENV, 2000).

The subject site is underlain by the Superficial Aquifer (Davidson, 1995). The superficial aquifer is a major unconfined aquifer comprising the Quaternary Tertiary sediments of the coastal plain. Water in this superficial aquifer is derived from direct recharge over the subject land and from the top of the large mound of groundwater underlying the Swan Coastal Plain (the Gnangara Mound).

Development of the subject site and the associated increase in the use of groundwater is not expected to affect the forecast requirements for future public water supply.

In order to reduce the impact of the proposed development on the groundwater quality of the site, the drainage system needs to follow natural contours as closely as possible and there should be adequate source control measures to reduce surface water pollution entering the groundwater system.

SITE CONTAMINATION

The site does not have a history of past urban and industrial uses and no dumping or site contamination has been detected.

NOISE AND VIBRATION

Noise and vibration levels on site are acceptable for an active district centre. The residential component is located sufficiently distant from the noise sources from Marmion Avenue.

FLORA AND FAUNA

Areas of the site that remain undeveloped are generally not cleared. Vegetation consists of typical coastal heath. Some stands of Banksia woodland are also found on the land, however it is not considered that these are viable in the long term and as such, there are no areas of conservation value within the area of the Currumbine District Shopping Centre.

The lack of quality native vegetation on site is not conducive to fauna habitation. High levels of fauna habitation have not been observed on site and it is considered that in its current state, an increase in sightings is not likely to occur. However, the development of the Civic and Cultural reserve may result in the re-establishment of new fauna habitats. Consideration should be given to the introduction of native plant species conducive to the repopulation of the area by native fauna. These species should be extended beyond the reserve into the streetscape of the Currumbine District Shopping Centre where appropriate.

COMMUNITY INTEGRATION

Currambine District Shopping Centre will become a hub for the surrounding suburbs which are now virtually fully developed. 'Filling in' this last piece of developable land in the area is not only economically sound, but socially necessary.

HISTORIC CONNECTIONS

Acknowledgement of the sites past ownership and development process is an important part of connecting the local community to the landscape. This is best achieved through public art pieces and other interpretive media. Public art will be integrated into the Main Street environment as this is the area likely to receive most pedestrian traffic, and therefore the opportunity to reflect on the areas development history.

PHYSICAL CONNECTIONS

There are no built structures on the site from previous generations, therefore there is little or no physical connection to the site or marking of the landscape that existed earlier than 1990.

SOCIAL INTEGRATION

Currambine is an important centre for the local area. Its supermarket is well used and the restaurants and cinema are popular. The centre provides little beyond these consumer experiences.

The creation of a Main Street environment of mixed uses will facilitate a sense of community identity for the Currambine District Shopping Centre. This will evolve over time, but laying the foundations for a future social maturity is an important part of the development process. The built form, as proposed, will help achieve this.

This page has been left blank intentionally.

DEVELOPMENT PRINCIPLES

Under the Structure Plan the Centre will expand to provide the focus for retail, commercial, cultural, entertainment and leisure facilities.

The Centre is intended to become an employment focus for the District and to meet the need for the provision of a range of goods and services. The key objectives being:

- To create a vibrant and well designed mixed use Centre with safe and vibrant pedestrian friendly public streets and uses addressing those streets; and
- To incorporate a mix of residential housing forms (houses, apartments, shop-top housing etc) that provide a range of choice, diversity and affordability, in keeping with the City of Joondalup's expressed desire that the Structure Plan is based on main street principles.

The Metropolitan Centres Strategy defines Main Street as:

"mixed land use developments fronting to a street in a manner whereby pedestrian access to the majority of individual businesses can be achieved directly from the street and / or where customer car parks on private property generally do not separate the road reserve boundary from the front of a building (Clause 6)."

It states that:

"As far as practicable centres at all levels should be developed or redeveloped in accordance with the traditional "main street" design principles as integrated, attractive, safe and vibrant places to provide a focus for community activities. Incentives are provided to promote traditional "main street" development by allowing shopping floorspace development to exceed the shopping floorspace guide of this policy or the floorspace specified in an endorsed Local Planning Strategy (Clause 4.2.6)".

MOVEMENT SYSTEMS

The Traffic Report by Riley Consulting provides a comprehensive analysis of movement issues. This section provides an overview of the key issues addressed in the report (Appendix 5).

Streets

Intent

A multi-functional/mixed use Centre can function best when streets connect all its elements. The street pattern is the basic element that organises buildings and relates them to streets. Adopting a grid pattern of streets facilitates good circulation of vehicles through the area. With all circulation focused on streets which are always open, there is greater

scope to integrate entertainment, leisure and community uses into shop front locations where their use and enjoyment is more assured. This street block pattern is the key to linking built form and pedestrian movement.

Principles

The guiding principles for the development of the street pattern include:

- Permeability: a street pattern to provide the extent and choice to which an environment allows people access through it, from place to place;
- Public and private: the street layout provides for a distinction between public and private places. Therefore, not all places are accessible to everybody but the access across the interface between them is; and
- Front and backs of buildings have been carefully designed. Buildings will be designed to face outward onto public spaces - streets, squares or parks. The rear of buildings will face laneways or the centre of development blocks.

The plan is configured to reflect the established regional and local road network. The main pedestrian spine of the Centre extends from the existing retail development on the land to the fast food restaurants to the north of the Centre.

Achieving a grid pattern of roads in the proposed Structure Plan is constrained by the position of existing buildings on Lot 929.

Vehicle laneways and car parking areas are located to the rear of the suggested building areas on each proposed development site.

The Traffic Assessment by Jonathan Riley Consulting Engineers (Appendix 5) concludes that:

- The proposed road network will accommodate internal traffic needs;
- A traffic light controlled intersection should be created on Shenton Avenue, either on Delamere Avenue or at the end of the proposed main street entrance.

Public Transport

The Centre is well serviced by buses running on Shenton Avenue. Detailed planning will include provision for new bus stops and paths on Shenton Avenue. The connecting of the centre by bus to the rail stations of Joondalup and Currambine is a key element in the ongoing sustainability of the Currambine District Shopping Centre.

Car Parking

Car parking will be provided on street, in undercroft areas of proposed buildings and in parking cells behind Main Street frontage. The principle feature of the parking strategy is the integration of all these types of parking to allow maximum flexibility and choice.

Car parking will be evenly distributed throughout the centre, and there will be connections between parking cells. Short term street parking will be available in the Centre to encourage access to the Main Street and the other trading areas. The majority of car parking will be contained behind buildings or as undercroft or roof top parking. This will ensure the streetscape can achieve an urban, rather than suburban, sense of place.

Footpath Network

A comprehensive footpath network is essential throughout the area of the Structure Plan. The design of the Structure Plan is to prioritise environments for pedestrians and to inter-connect the Centre with the surrounding areas of Currambine.

LAND USES INTENT

Retail (Commercial Land Use)

Existing Retail Development

Currently the Currumbine Marketplace Shopping Centre has a floor area of 5,642m² comprising 4,083m² of supermarket, 1,330m² of speciality stores and 229m² of office functions NLA. The existing centre is fundamentally a shopping centre with retail tenancies focused on an internal, air-conditioned mall. However, the site also contains a service station and a cinema complex. These components are all on the 5ha parcel of land zoned 'Commercial' under the City of Joondalup Town Planning Scheme. The parcel is dominated by expanses of at grade parking.

The boundary between the 5ha Commercial zoning on the Woolworths lease, and the adjacent Business zoning on the Woolworths lease, is just to the north of the existing cinema complex. A strip of land approximately 30 metres wide, zoned business, runs between the cinema complex and the site of the Councils proposed community centre. Access to the shopping centre is secured by a traffic light controlled crossover to Marmion Avenue and a crossover to Shenton Avenue. The crossover to Marmion Avenue is opposite Ocean Gate Parade and therefore north of the northern boundary of the existing 'Commercial' zoned portion of the site. There is no physical connection between the existing commercial facilities on the site and the site of the proposed community centre.

Proposed Retail Extensions

It is proposed that the extension to the retail floor space be within 10,000m². This equates to the net let able area of development shown on the Woolworths lease excluding the Cinemas. The commercial area will be designed as a mixed use/retail hub forming a Town Centre for the district.

Mixed Use Area (Business)

A mix of land uses is encouraged along the Main Street, activities which promote an active ground floor are preferred. Office, showroom, restaurants and tavern uses are anticipated.

It is expected that a number of residential uses will occur at the second storey along the Main Street. The residential component will predominantly comprise walk-up apartments, home/studios, home/office and town house accommodation, all of which are lifestyle options that add to the diversity and interest of Village Centre life.

Mixed forms of development are encouraged and the overall objective is to: -

- Promote development that respects the scale and proportions of the Centre;

- Fosters a close relationship to the street to ensure the continuity of the streetscape;
- Allows for a mixing of residential and commercial uses and achieves minimum intrusiveness from parking.

The Business Area located adjacent to Delamere and Shenton Avenues is proposed to be developed for Service Commercial uses. This use will capitalise on the commercial exposure afforded by the high volume of vehicles travelling along Shenton Avenue.

Public Space (Civic and Cultural)

The Structure Plan proposes a public space for a Community Centre and open space in accordance with the current zoning.

Residential (Residential Land Use)

The Structure Plan proposes to integrate residential uses with other uses proposed for the Centre. The proposed residential uses aim to achieve a 24 hour presence within the Centre.

The Structure Plan proposes residential uses on land zoned Residential R40, to the north east of the Centre and introduces a portion of R100 to complement the Commercial Use. The R40 coding of the land provides opportunities for a variety of medium density housing/accommodation types within near proximity of the mix of uses proposed within the Centre. Medium density residential development is compatible with the existing surrounding residential areas and also presents opportunities to encourage home based businesses in a transitional zone between the Centre and existing residential development.

The development of this land will need to address Delamere Avenue to encourage passive surveillance of the street and to mirror the existing surrounding residential development. The development should also address the abutting Civic and Cultural site for the enjoyment of prospective residents as well as encouraging passive surveillance of the civic space.

URBAN DESIGN

Streetscape

Parallel parking is to be incorporated along every street where possible, with the view to providing parking and reducing traffic to suitable speeds that accommodates and complements the pedestrian environment. The built elements along Main Street will be softened by tree planting to create a street canopy, complemented by fine street furniture and lighting to provide rest points. Awnings, signage and banners will provide colour and movement, enriching the pedestrians experience along Main Street.

Street Frontage

It is essential to create a strong and continuous built edge in order to foster a strong sense of intimacy and provide a set for the human theatre along Main Street. A zero setback is critical along this zone to achieve framing of street activity that aims to create a rich and diverse pedestrian experience. The Streetscape will be furnished with fine lighting and street furniture to aid this experience.

Built Form

A number of developers and architects are likely to be responsible for proposed buildings within the Centre. The adoption and implementation of Design Guidelines strikes a balance between a level of certainty through prescription and some flexibility to encourage a variety of innovative architectural responses. The controls would include a range of building materials and a palette of colours to achieve a unified, cohesive Centre where all buildings will relate to each other and create a sense of place; an important feature of a Main Street.

Public Landscaping

Road reserves will be landscaped as formal and informal avenues utilising predominantly deciduous tree species. Landscaping will include treatments for the Main Street and the Town Square.

Private Landscaping

The provision of high quality landscape treatments consistent with identified themes for the Shopping Centre as a whole will be a key requirement for the development of individual residential, mixed use and commercial allotments.

CRIME PREVENTION THROUGH ENVIRONMENTAL DESIGN (CPTED)

While the centre appears reasonably attractive and safe it is facing the types of safety and security problems that can lead to a spiral of decline. Vandalism of property, petty arson, intimidation as well as serious criminal activity including assault are affecting the centre. The current incomplete and fragmented nature of the centre does not assist in overcoming these problems.

The proposed Structure Plan reinforces CPTED. It creates well defined, legible and visibly public spaces while separating ancillary service spaces from public access. Vitality and extended hours of use help keep eyes-on-the-street. Links are direct and safe while dead ends are avoided. The Structure Plan supports development that will benefit from the safety factors that make Town Centres inherently safe.

PLANNING COMPLIANCE

Compliance with City of Joondalup Centres Strategy

Under the Strategy Principles, it is stated that Currambine is to be promoted as a small town centre in the medium term. What is meant by the medium term is unclear but it is noted that the Strategy is dated 2001 and that the Strategy Period is to 2006. To this extent, development of an expanded Currambine centre will occur in the latter period of the Strategy rather than the medium term.

Indeed, the conclusions recognise that "over the next 7-8 years Joondalup will be reaching maturity", that is by 2008/2009. It is also recognised within the statement on "Objective and Principles" that, "the specific objective of this Policy is to promote retail and incremental expansion of existing centres throughout the City of Joondalup as part of a catch-up strategy until 2006."

Against the background of these statements, it is reasonable to assume that the timing of the Currambine expansion proposals is consistent with the program indicated by the Strategy.

The Strategy also established principles for the development of Mixed Business Areas noting that, "Opportunities for new developments of this type are limited. Notwithstanding this, and subject to good urban design, promote initiatives to establish new mixed business areas accommodating bulky goods outlets, warehouses, showrooms, service industries and small and medium scale business uses as part of all designated city, town and small town centres."

This proposal meets this objective by linking retailing with entertainment uses (cinema), community uses, bulky retailing and other commercial functions.

The centre use mix combining retailing with the existing entertainment functions and expanding entertainment uses on a main street format allows cinema goers to access restaurants/cafes achieving strategy objectives.

Currently, the Currambine Marketplace Shopping Centre generally fits the description of a big box centre. As far as is practical, this proposal introduces a main street concept to the retailing component and extends this through the community/entertainment precinct to the mixed business areas. The proposal therefore conforms with the objective of the Strategy in relation to the 'The Nature and Form of Centres'.

Compliance with City of Joondalup District Planning Scheme No.2

The core retail uses proposed under this Structure Plan will be confined to the land area zoned 'Commercial'.

It is recognised that the success of the core retail and main street business precinct will be largely dependant on the ambience of the public spaces and the attraction of the centre as presented by this document.

COMMUNITY CONSULTATION

The full extent of the Structure Plan Area is owned by two land owners. The land owners and the lessee (Woolworths) are collaborating towards the development of the centre.

Community consultation for the site has been previously carried out through the due process followed by the City of Joondalup and WAPC as part of the advertising periods required in preparation of the District Planning Scheme, Metropolitan Centres Policy, the Centres Strategy and other such documents, both statutory and advisory.

In accordance with the scheme requirement the Structure Plan will be advertised prior to adoption. It should be noted that the established residential areas are separated from the Centre by major and minor roads and while the area is designated as a District Centre every effort has been made to minimise any negative impact on existing residents. The development will add significantly to land values and local quality of life.

SERVICING

WATER

The Northern Portion of the site has existing 150mm dia and 250mm dia water reticulation mains in Delamere Avenue with a 150mm dia main across Hobsons Gate on Marmion Avenue.

The Southern Portion of the site has existing 250mm dia in Delamere Avenue and 200mm dia main in Shenton Avenue adjoining the site.

In both areas, the existing mains can be readily extended and connected to serve the proposed development.

SEWERAGE

The existing 150mm dia sewer main in Hobsons Gate and Chesapeake Way has the capacity and level to enable the Northern Portion of the site to served with sewer reticulation to the Water Corporation's requirements.

The existing 900mm dia Burns Beach Main Sewer Section 9 is

contained within the easement located on the Western Boundary of the Southern Portion of the site. There is an existing 150mm dia connection provided from this main sewer to enable this area to be served with sewer reticulation.

DRAINAGE

The existing drainage pipework in Chesapeake Way and Hobsons Gate enables the Northern Portion of the site to be connected to the system that discharges into the drainage basin located in Sir James McCusker Park on the West of Naturaliste Boulevard. This is in accordance with the drainage strategy for this area.

The Southern Portion will require a drainage sump to be constructed in the corner of either of the business areas located to the south of the site. The sump is to be designed to accommodate the 1:100 year storm to the City of Joondalup requirements.

OTHER SERVICES

The adjoining Road Reserves of Delamere Avenue, Shenton Avenue and Marmion Avenue contain Power, Telstra and Gas reticulation enabling the Northern and Southern Portions of the site to be serviced accordingly.

This page has been left blank intentionally.

CONCLUSION

The early stages of development at the Currambine District Shopping Centre has occurred incrementally and in the absence of a guiding plan. The proposed Structure Plan provides the vision for the future development of the Centre and a mechanism for the City of Joondalup Council to consider future proposals for the area.

The goals and objectives of the Structure Plan have been strongly influenced by the City of Joondalup Councils view that future development of this Centre must be a vibrant commercial and social forum based on Main Street design principles.

The implementation of Main Street principles has been constrained by existing town planning ordinance and development on the site. Notwithstanding this, the pattern of roads and development proposed by the Structure Plan provides a foundation for Main Street and will allow for change, to enable the Centre to evolve and overcome the these constraints. This may involve proposals to modify and refine the agreed Structure Plan in the future.

This page has been left blank intentionally.

APPENDIX 1

057

DEVELOPMENT PLAN

ZONING PLAN

RESIDENTIAL CODING PLAN

This page has been left blank intentionally.



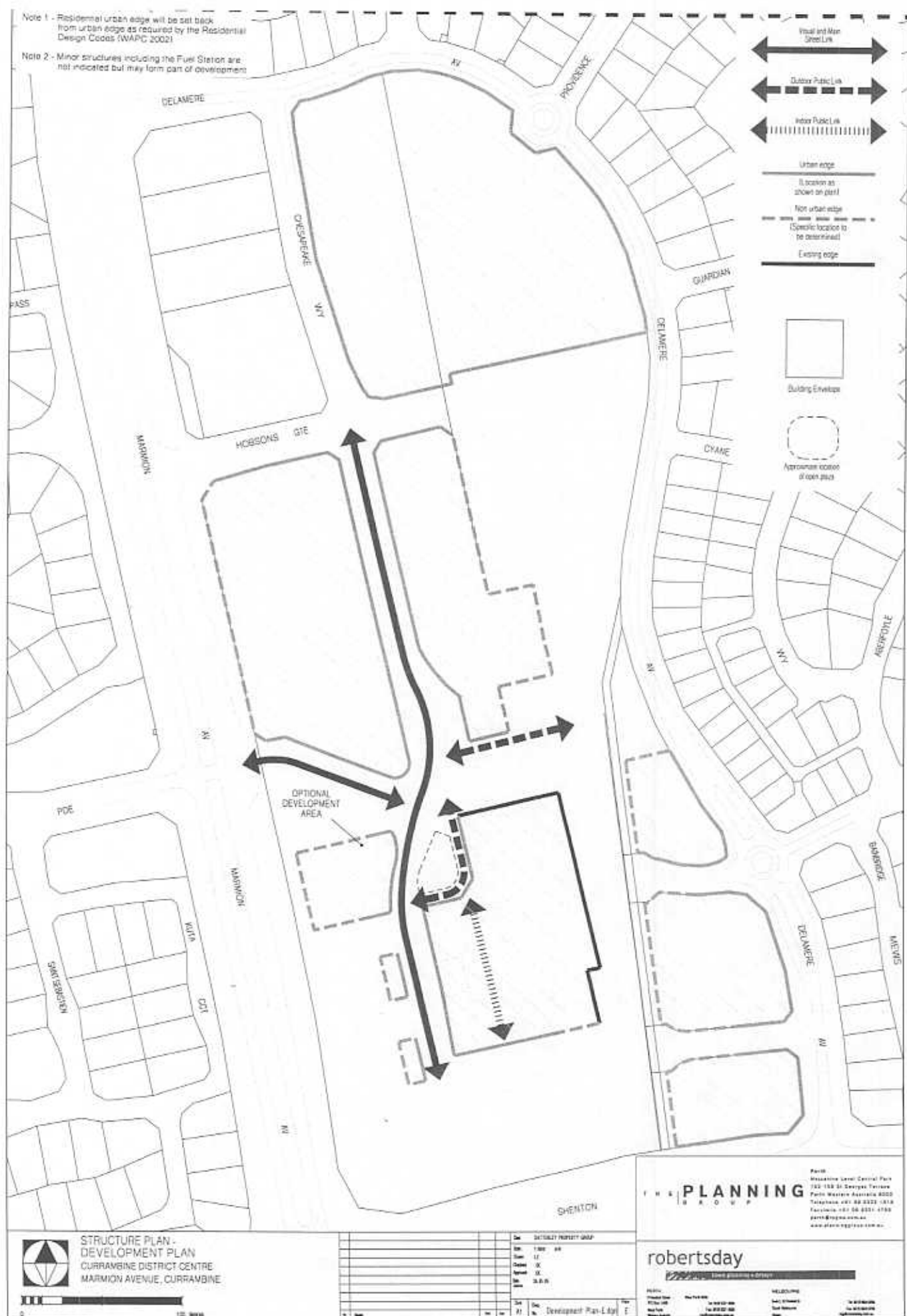

Note 1 - Residential urban edge will be set back from urban edge as required by the Residential Design Codes (WAPC 2002)

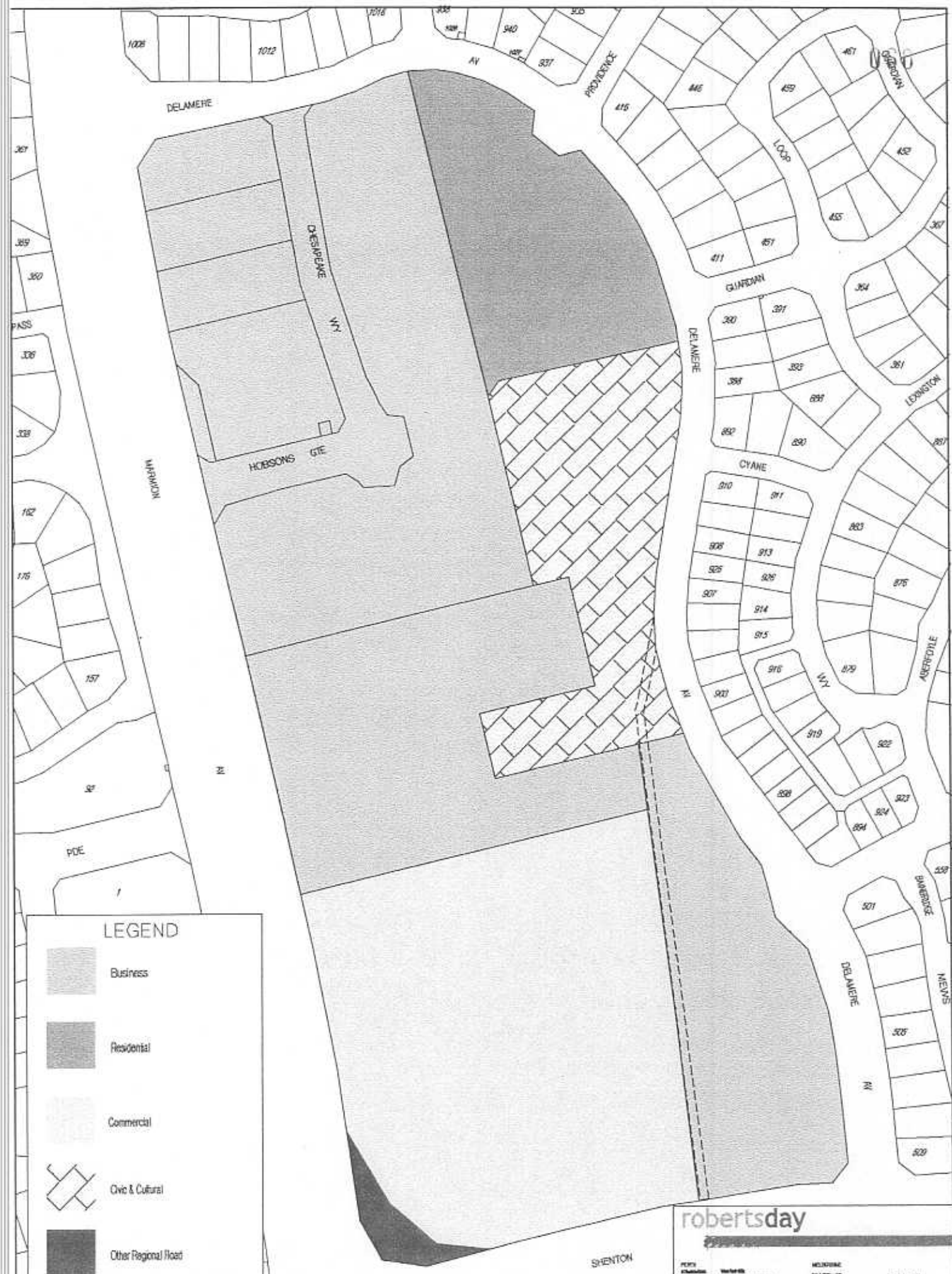
Note 2 - Minor structures including the Fuel Station are not indicated but may form part of development





LEGEND

-  Business
-  Residential
-  Commercial
-  Civic & Cultural
-  Other Regional Road



CITY OF JOONDALUP DISTRICT PLANNING SCHEME NO 2
ZONING PLAN
CURRAMBINE DISTRICT CENTRE
MARMION AVENUE, CURRAMBINE



CITY OF JOONDALUP DISTRICT PLANNING SCHEME NO 2			
Doc No	2018-01	Rev	01
Date	12/01/2018	By	01/01/2018
Drawn	01/01/2018	Checked	01/01/2018
Approved	01/01/2018	By	01/01/2018
Doc No	2018-01	Rev	01

robertsday

<p>PROJECT INFORMATION</p> <p>Project Name: CURRAMBINE DISTRICT CENTRE ZONING PLAN</p> <p>Client: CITY OF JOONDALUP</p> <p>Project Manager: [Name]</p>	<p>DESIGNER</p> <p>Project Name: CURRAMBINE DISTRICT CENTRE ZONING PLAN</p> <p>Client: CITY OF JOONDALUP</p> <p>Project Manager: [Name]</p>	<p>PREPARED BY</p> <p>Project Name: CURRAMBINE DISTRICT CENTRE ZONING PLAN</p> <p>Client: CITY OF JOONDALUP</p> <p>Project Manager: [Name]</p>
--	---	--

PLANNING GROUP

100/100 Marmion Avenue, Currambine WA 6105
Phone: 08 9447 1234
Email: info@robertsday.com.au



STRUCTURE PLAN -
RESIDENTIAL CODING PLAN
CURRAMBINE DISTRICT CENTRE
MARMION AVENUE, CURRAMBINE

Scale: 1:10,000
Map Date: 2011

SATISFACTORY PROPERTY GROUP			
Lot	1001	40	
Lot	12		
Lot	15		
Lot	18		
Lot	21		
Lot	24		
Lot	27		
Lot	30		
Lot	33		
Lot	36		
Lot	39		
Lot	42		
Lot	45		
Lot	48		
Lot	51		
Lot	54		
Lot	57		
Lot	60		
Lot	63		
Lot	66		
Lot	69		
Lot	72		
Lot	75		
Lot	78		
Lot	81		
Lot	84		
Lot	87		
Lot	90		
Lot	93		
Lot	96		
Lot	99		
Lot	102		
Lot	105		
Lot	108		
Lot	111		
Lot	114		
Lot	117		
Lot	120		
Lot	123		
Lot	126		
Lot	129		
Lot	132		
Lot	135		
Lot	138		
Lot	141		
Lot	144		
Lot	147		
Lot	150		
Lot	153		
Lot	156		
Lot	159		
Lot	162		
Lot	165		
Lot	168		
Lot	171		
Lot	174		
Lot	177		
Lot	180		
Lot	183		
Lot	186		
Lot	189		
Lot	192		
Lot	195		
Lot	198		
Lot	201		
Lot	204		
Lot	207		
Lot	210		
Lot	213		
Lot	216		
Lot	219		
Lot	222		
Lot	225		
Lot	228		
Lot	231		
Lot	234		
Lot	237		
Lot	240		
Lot	243		
Lot	246		
Lot	249		
Lot	252		
Lot	255		
Lot	258		
Lot	261		
Lot	264		
Lot	267		
Lot	270		
Lot	273		
Lot	276		
Lot	279		
Lot	282		
Lot	285		
Lot	288		
Lot	291		
Lot	294		
Lot	297		
Lot	300		
Lot	303		
Lot	306		
Lot	309		
Lot	312		
Lot	315		
Lot	318		
Lot	321		
Lot	324		
Lot	327		
Lot	330		
Lot	333		
Lot	336		
Lot	339		
Lot	342		
Lot	345		
Lot	348		
Lot	351		
Lot	354		
Lot	357		
Lot	360		
Lot	363		
Lot	366		
Lot	369		
Lot	372		
Lot	375		
Lot	378		
Lot	381		
Lot	384		
Lot	387		
Lot	390		
Lot	393		
Lot	396		
Lot	399		
Lot	402		
Lot	405		
Lot	408		
Lot	411		
Lot	414		
Lot	417		
Lot	420		
Lot	423		
Lot	426		
Lot	429		
Lot	432		
Lot	435		
Lot	438		
Lot	441		
Lot	444		
Lot	447		
Lot	450		
Lot	453		
Lot	456		
Lot	459		
Lot	462		
Lot	465		
Lot	468		
Lot	471		
Lot	474		
Lot	477		
Lot	480		
Lot	483		
Lot	486		
Lot	489		
Lot	492		
Lot	495		
Lot	498		
Lot	501		
Lot	504		
Lot	507		
Lot	510		
Lot	513		
Lot	516		
Lot	519		
Lot	522		
Lot	525		
Lot	528		
Lot	531		
Lot	534		
Lot	537		
Lot	540		
Lot	543		
Lot	546		
Lot	549		
Lot	552		
Lot	555		
Lot	558		
Lot	561		
Lot	564		
Lot	567		
Lot	570		
Lot	573		
Lot	576		
Lot	579		
Lot	582		
Lot	585		
Lot	588		
Lot	591		
Lot	594		
Lot	597		
Lot	600		
Lot	603		
Lot	606		
Lot	609		
Lot	612		
Lot	615		
Lot	618		
Lot	621		
Lot	624		
Lot	627		
Lot	630		
Lot	633		
Lot	636		
Lot	639		
Lot	642		
Lot	645		
Lot	648		
Lot	651		
Lot	654		
Lot	657		
Lot	660		
Lot	663		
Lot	666		
Lot	669		
Lot	672		
Lot	675		
Lot	678		
Lot	681		
Lot	684		
Lot	687		
Lot	690		
Lot	693		
Lot	696		
Lot	699		
Lot	702		
Lot	705		
Lot	708		
Lot	711		
Lot	714		
Lot	717		
Lot	720		
Lot	723		
Lot	726		
Lot	729		
Lot	732		
Lot	735		
Lot	738		
Lot	741		
Lot	744		
Lot	747		
Lot	750		
Lot	753		
Lot	756		
Lot	759		
Lot	762		
Lot	765		
Lot	768		
Lot	771		
Lot	774		
Lot	777		
Lot	780		
Lot	783		
Lot	786		
Lot	789		
Lot	792		
Lot	795		
Lot	798		
Lot	801		
Lot	804		
Lot	807		
Lot	810		
Lot	813		
Lot	816		
Lot	819		
Lot	822		
Lot	825		
Lot	828		
Lot	831		
Lot	834		
Lot	837		
Lot	840		
Lot	843		
Lot	846		
Lot	849		
Lot	852		
Lot	855		
Lot	858		
Lot	861		
Lot	864		
Lot	867		
Lot	870		
Lot	873		
Lot	876		
Lot	879		
Lot	882		
Lot	885		
Lot	888		
Lot	891		
Lot	894		
Lot	897		
Lot	900		
Lot	903		
Lot	906		
Lot	909		
Lot	912		
Lot	915		
Lot	918		
Lot	921		
Lot	924		
Lot	927		
Lot	930		
Lot	933		
Lot	936		
Lot	939		
Lot	942		
Lot	945		
Lot	948		
Lot	951		
Lot	954		
Lot	957		
Lot	960		
Lot	963		
Lot	966		
Lot	969		
Lot	972		
Lot	975		
Lot	978		
Lot	981		
Lot	984		
Lot	987		
Lot	990		
Lot	993		
Lot	996		
Lot	999		

robertsday

town planning & design

100-108 St Georges Terrace
 Perth Western Australia 6005
 Telephone +61 8 9221 1316
 Fax +61 8 9221 4788
 email: info@robertsday.com.au
 www.robertsday.com.au

PLANNING GROUP

APPENDIX 2

INDICATIVE CONCEPT PLAN

INDICATIVE MAIN STREETS AND LINKS
PLAN



INDICATIVE MAIN STREETS AND LINKS PLAN
(DEVELOPMENT BASED ON PROPOSED ZONING)
CURRUMBINE DISTRICT CENTRE
MARMION AVENUE, CURRUMBINE

Prepared by	SATTERLEY PROPERTY GROUP
Date	1/09/18
Drawn by	LC
Checked by	SC
Approved by	OC
Scale	1:250
Sheet	1 of 1
Project	Real Lake Proposal Stage 3
Client	DAY

THE PLANNING GROUP

Plan
Maximise Level Control Park
100/100 St Georges Terrace
Perth Western Australia 6000
Telephone +61 8 9322 1318
Facsimile +61 8 9321 4768
perth@tpg.com.au
www.planninggroup.com.au

day

town planning & design

Perth
100/100 St Georges Terrace
Perth Western Australia 6000
Telephone +61 8 9322 1318
Facsimile +61 8 9321 4768
perth@tpg.com.au
www.planninggroup.com.au

Perth
100/100 St Georges Terrace
Perth Western Australia 6000
Telephone +61 8 9322 1318
Facsimile +61 8 9321 4768
perth@tpg.com.au
www.planninggroup.com.au

APPENDIX 3

CERTIFICATES OF TITLE

WESTERN



AUSTRALIA

REGISTERED NUMBER 1574/DP36888	
DUPLICATE EDITION 1	DATE DUPLICATE ISSUED 9/9/2004

RECORD OF CERTIFICATE OF TITLE **UNDER THE TRANSFER OF LAND ACT 1893**

VOLUME
2573FOLIO
486

The person described in the first schedule is the registered proprietor of an estate in fee simple in the land described below subject to the reservations, conditions and depth limit contained in the original grant (if a grant issued) and to the limitations, interests, encumbrances and notifications shown in the second schedule.

RG Roberts
 REGISTRAR OF TITLES



LAND DESCRIPTION:

LOT 1574 ON DEPOSITED PLAN 36888

REGISTERED PROPRIETOR: (FIRST SCHEDULE)

CITY OF JOONDALUP OF POST OFFICE BOX 21, JOONDALUP

(T 1987275) REGISTERED 6 SEPTEMBER 2004

LIMITATIONS, INTERESTS, ENCUMBRANCES AND NOTIFICATIONS: (SECOND SCHEDULE)

1. EXCEPT AND RESERVING METALS, MINERALS, GEMS AND MINERAL OIL SPECIFIED IN TRANSFER 5367/1946.
2. G375304 EASEMENT TO WATER CORPORATION. SEE DEPOSITED PLAN 36888. REGISTERED 4.2.1997.
3. 1987274 RESTRICTIVE COVENANT TO WESTERN AUSTRALIAN PLANNING COMMISSION - SEE DEPOSITED PLAN 36888 REGISTERED 6.9.2004.

Warning: A current search of the sketch of the land should be obtained where detail of position, dimensions or area of the lot is required.
 * Any entries preceded by an asterisk may not appear on the current edition of the duplicate certificate of title.
 Lot as described in the land description may be a lot or location.

—END OF CERTIFICATE OF TITLE—

STATEMENTS:

The statements set out below are not intended to be true should they be relied on as substitutes for inspection of the land and the relevant documents or for local government, legal, surveying or other professional advice.

SKETCH OF LAND:	DP36888.
PREVIOUS TITLE:	2531-997.
PROPERTY STREET ADDRESS:	52 DELAMERE AV, CURRAMBINE.
LOCAL GOVERNMENT AREA:	CITY OF JOONDALUP.

104L

WESTERN



AUSTRALIA

REGISTER NUMBER 9505/DP36888	
DUPLICATE EDITION 1	DATE DUPLICATES ISSUED 9/9/2004

RECORD OF CERTIFICATE OF TITLE UNDER THE TRANSFER OF LAND ACT 1893

VOLUME
2573FOLIO
481

The person described in the first schedule is the registered proprietor of an estate in fee simple in the land described below subject to the reservations, conditions and depth limit contained in the original grant (if a grant issued) and to the limitations, interests, encumbrances and notifications shown in the second schedule.

BS Roberts
REGISTRAR OF TITLES



LOT 9505 ON DEPOSITED PLAN 36888

LAND DESCRIPTION:

REGISTERED PROPRIETOR:
(FIRST SCHEDULE)

THE ROMAN CATHOLIC ARCHBISHOP OF PERTH OF VICTORIA SQUARE, PERTH
DAVIDSON PTY LTD OF 3RD FLOOR, 45 ST. GEORGE'S TERRACE, PERTH
AS TENANTS IN COMMON IN EQUAL SHARES

(AF 1987276) REGISTERED 6 SEPTEMBER 2004

LIMITATIONS, INTERESTS, ENCUMBRANCES AND NOTIFICATIONS: (SECOND SCHEDULE)

1. EXCEPT AND RESERVING METALS, MINERALS, GEMS AND MINERAL OIL SPECIFIED IN TRANSFER
5367/1946.
2. G375304 EASEMENT TO WATER CORPORATION. SEE DEPOSITED PLAN 36888. REGISTERED
4.2.1997.
3. G567966 EASEMENT TO ELECTRICITY CORPORATION. SEE DEPOSITED PLAN 36888.
REGISTERED 18.12.1997.

Warning: A current search of the sketch of the land should be obtained where details of position, dimensions or area of the lot is required.
* Any entries preceded by an asterisk may not appear on the current edition of the duplicate certificate of title.
Lot as described in the land description may be a lot or location.

END OF CERTIFICATE OF TITLE

STATEMENTS:

The statements set out below are not intended to be nor should they be relied on as substitutes for inspection of the land and the relevant documents or for local government, legal, surveying or other professional advice.

SKETCH OF LAND:	DP36888.
PREVIOUS TITLE:	2531-997.
PROPERTY STREET ADDRESS:	NO STREET ADDRESS INFORMATION AVAILABLE.
LOCAL GOVERNMENT AREA:	CITY OF JOONDALUP.

AMENDMENTS TABLE

ED/VER	AMENDMENT	BY	SIGNATURE	DATE
1/2	Amend Lot 15068 Reserve for Recreation to become Lot 1574 Re Certified Correct	MAPS	<i>[Signature]</i>	12.2.04
1/3	Allard Restrictive Covenant to benefit City of Jeonadulup	MAPS	<i>[Signature]</i>	12.2.2004
1/4	SURVEY SHEET BEING SHEET NOW LODGED	DLI		9-6-2004
		DLI		8.7.2004

068

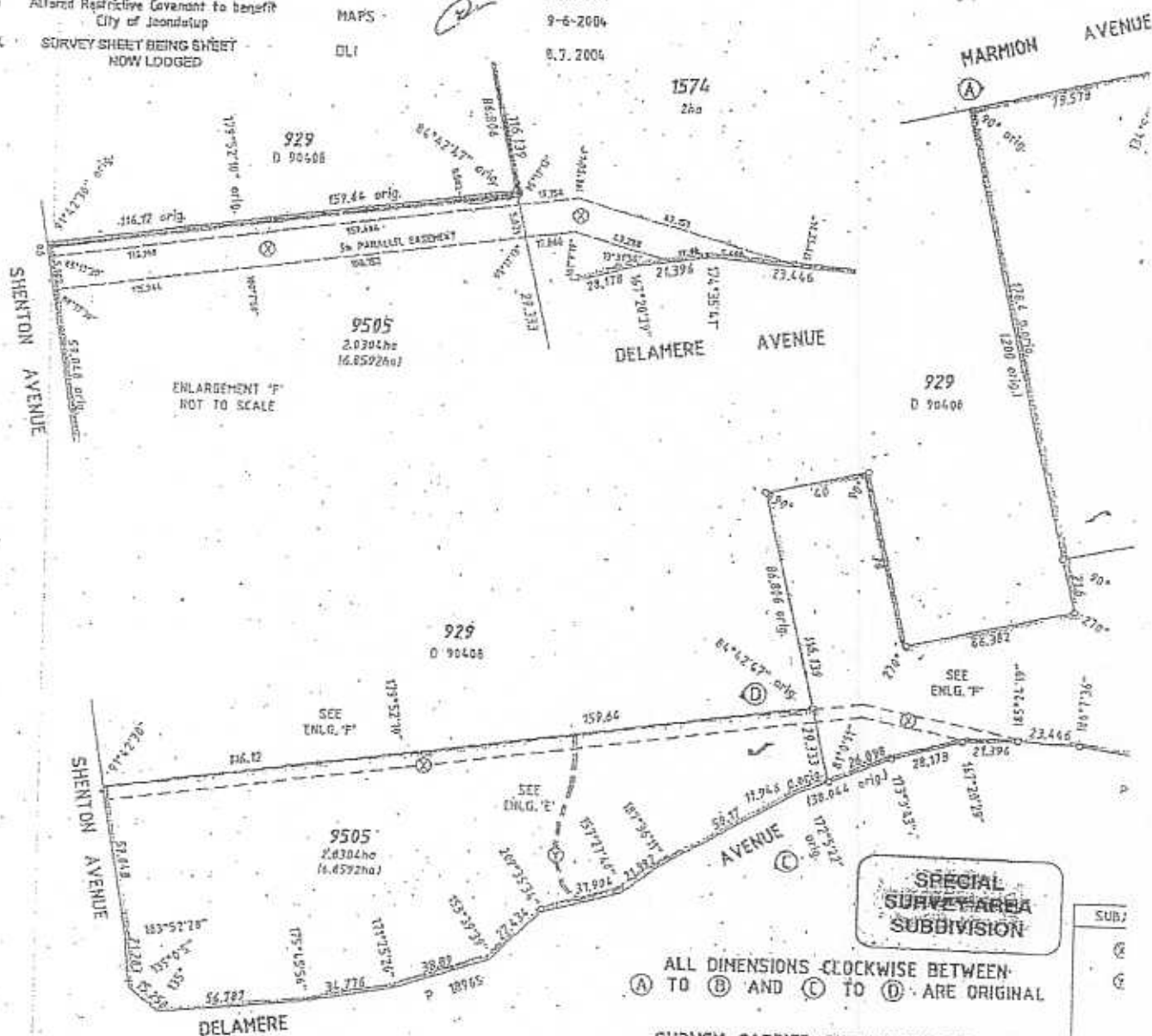

SURVEY CARRIED OUT UNDER REG 26A
SPECIAL SURVEY AREA GUIDELINES

ALL BOUNDARY / CORNER SURVEY MARKS
SHOWN ON THIS SHEET ARE INDICATIVE ONLY.
USE ONLY THE SURVEY SHEET/S WHEN DETERMINING
THE TRUE FINAL POSITION AND TYPE OF ALL SURVEY
MARKS PLACED PERTAINING TO THIS PLAN.

SCALE 1:1500
ALL DISTANCES ARE IN METRES

TYPE PURPOSE	FREEHOLD SUBDIVISION	FORMER TENURE LOT 9503 DP 34921 C/T 2531/997	SCALE: 1 : 1500 ALL DISTANCES ARE IN METRES	SURVEYOR'S CERT Reg 54
PLAN OF	LOTS 9505, 1574 & RESTRICTIVE COVENANT	ON INDEX BG35 121 06.08	McMULLERNOLAN Land Performance Surveyors Pty Ltd PO Box 107, South Perth WA 6151 Telephone: (08) 9474 1209 Facsimile: (08) 9474 1093 Email: mcmlernolan@survey.com.au	I, MARK P. MARUDY hereby certify that this plan is a representation of the survey and calculations from measurements in the field book lodged for the old plan and that it complies with written law in relation to which
DISTRICT	SWAN	TOWNSITE	SSA	YES
DOLA FILE		LOCALITY	CURRABINE	
LOCAL AUTHORITY	CITY OF JEONADULUP	FIELD BOOK 65286 78271	MAPS Ref: 9116005-2072 DPL015068.CSD	Thomas Surveys 28.4.04

NOTE Z: THE EASEMENT DIMENSIONS
AND POSITION ON THIS PLAN
IS AN INTERPRETATION.
SEE ORIGINAL DOCUMENT

069

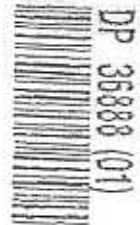

DP 36888 (01)

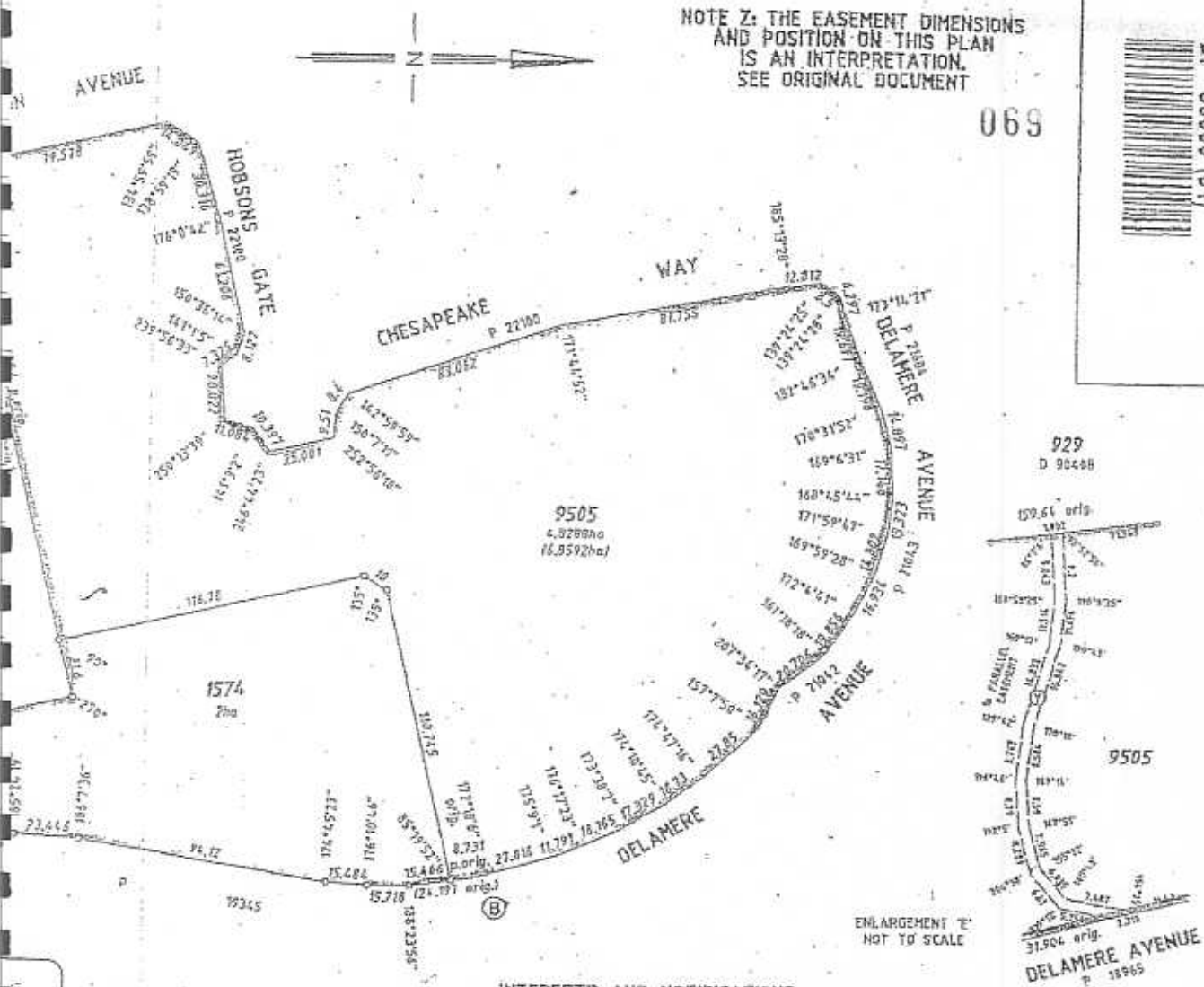

INTERESTS AND NOTIFICATIONS

SUBJECT	PURPOSE	STATUTORY REFERENCE	ORIGIN	LAND BURDENED	BENEFIT TO	COMMENTS
②	EASEMENT		GJTS304	LOTS 9505 & 1574	WATER CORPORATION	SEE NOTE 2
⑦	EASEMENT		G667966	LOT 9505	ELECTRICITY CORPORATION	SEE NOTE 2
	MINERAL RESERVATION	SEC 15 PUBLIC WORKS ACT.	5367/1946	LOTS 9505 & 1574		
	RESTRICTIVE COVENANT	SEC 1290A of the T.L.A.	DOC	LOT 1574	W.A.P.C.	

DEPOT'S CERTIFICATE Reg 54

MARK P. MARIOTT
I certify that this plan is a correct copy of the survey and/or plan as lodged for the purposes of and that it complies with the relevant provisions of the relevant Act in relation to which it is lodged.

LODGED

DATE

29-4-2003

REG FNO

3208

ASSIGNED NO.

380098

TYPE OF VALIDATION

FULL ADT

LEGAL

COMPONENT

DOCKET

PLATINUM

CONFIRMED

DATE

29-4-2003

DATE

29-4-2003

IN ORDER FOR DEALINGS

SUBJECT TO

SEC 1290A of T.L.A.

DATE

29-4-2003

DATE

29-4-2003

DATE

29-4-2003

DATE

29-4-2003



Department of
Land Administration

DEPOSITED PLAN

36888

SHEET 1 OF 2 SHEETS

EDITION 1 VERSION 1

APPROVED BY

WESTERN AUSTRALIAN PLANNING COMMISSION

FILE

117546

DATE

29-4-2003

IN REPLY TO PLANS & SURVEYS / AUTHORIZED LAND OFFICER

DATE

29-4-2003

DATE

29-4-2003

DATE

29-4-2003

DATE

29-4-2003

DATE

29-4-2003

DATE

29-4-2003

DATE

29-4-2003

DATE

29-4-2003

DATE

29-4-2003

DATE

29-4-2003

Application G221310
Volume 1897 Folio 808

WESTERN



AUSTRALIA

REGISTER BOOK
VOL. FOL.

CERTIFICATE OF TITLE

UNDER THE "TRANSFER OF LAND ACT, 1893" AS AMENDED

2079 304

070

I certify that the person described in the First Schedule hereto is the registered proprietor of the undermentioned estate in the undermentioned land subject to the easements and encumbrances shown in the Second Schedule hereto.

G. Sack
REGISTRAR OF TITLES



Dated 4th July, 1996

ESTATE AND LAND REFERRED TO

Estate in fee simple in portion of Swan Location 1370 and being Lot 929 on Diagram 90408, delineated on the map in the Third Schedule hereto, except and reserving metals, minerals, gems and mineral oil specified in Transfer 5367/1946.

FIRST SCHEDULE (continued overleaf)

The Roman Catholic Archbishop of Perth of Victoria Square, Perth and Davidson Pty. Ltd. of 3rd Floor, 45 St Georges Terrace, Perth, as tenants in common in equal shares.

SECOND SCHEDULE (continued overleaf)

NIL

THIRD SCHEDULE



Scale 1:3000
PL

NOTE: ENTRIES MAY BE AFFECTED BY SUBSEQUENT ENDORSEMENTS.

PERSONS ARE CAUTIONED AGAINST ALTERING OR ADDING TO THIS CERTIFICATE OR ANY NOTIFICATION HEREON

cc: CPM
11.11.1996.

Page 1 (of 2 pages) 2079 304
VOL. FOL.

10.11/1110.
7.5 ha - checked etc.

071

WESTERN



AUSTRALIA

REGISTER NUMBER	
9503/DP34971	
DEPOSITED PLAN	DATE OF DEPOSIT
1	23/1/2003

RECORD OF CERTIFICATE OF TITLE UNDER THE TRANSFER OF LAND ACT 1893

VOLUME
2531FOLIO
997

The person described in the first schedule is the registered proprietor of an estate in fee simple in the land described below subject to the reservations, conditions and depth limits contained in the original grant (if a grant issued) and to the limitations, interests, encumbrances and notifications shown in the second schedule.

RG Roberts
REGISTRAR OF TITLES



LAND DESCRIPTION:

LOT 9503 ON DEPOSITED PLAN 34971

REGISTERED PROPRIETOR: (FIRST SCHEDULE)

THE ROMAN CATHOLIC ARCHBISHOP OF PERTH OF VICTORIA SQUARE, PERTH
DAVIDSON PTY LTD OF 3RD FLOOR, 45 ST. GEORGE'S TERRACE, PERTH
AS TENANTS IN COMMON IN EQUAL SHARES

(AP1360318) REGISTERED 21 JANUARY 2003

LIMITATIONS, INTERESTS, ENCUMBRANCES AND NOTIFICATIONS: (SECOND SCHEDULE)

1. EXCEPT AND RESERVING METALS, MINERALS, GEMS AND MINERAL OIL SPECIFIED IN TRANSFER 5367/1946.
2. G375304 EASEMENT TO WATER CORPORATION. SEE DEPOSITED PLAN 34971. REGISTERED 4.2.1997.
3. *G388695 CAVEAT BY CITY OF WANNEROO AS TO PORTION ONLY. LODGED 4.2.1997.
4. G667966 EASEMENT TO ELECTRICITY CORPORATION. SEE DEPOSITED PLAN 34971. REGISTERED 18.12.1997.

Warning: A current search of the sketch of the land should be obtained where detail of position, dimensions or area of the lot is required.
* Any entries preceded by an asterisk may not appear on the current edition of the duplicate certificate of title.
Lot as described in the land description may be a lot or location.

-----END OF CERTIFICATE OF TITLE-----

STATEMENTS:

The statements set out below are not intended to be nor should they be relied on as substitutes for inspection of the land and the relevant documents or for local government, legal, surveying or other professional advice.

SKETCH OF LAND: DP34971.
PREVIOUS TITLE: 2523-200.
PROPERTY STREET ADDRESS: 2 HOBSONS GTE, CURRAMBINE.
LOCAL GOVERNMENT AREA: CITY OF JOONDALUP.

NOTE 1: I463741 DEPOSITED PLAN 36888 LODGED.