





Sacred Heart College



Sacred Heart College



View from West Coast Drive looking East

Sacred Heart College



View from Hocking Parade looking West

Sacred Heart College



Sacred Heart College

View from Keans Avenue looking West



View from Hocking Parade looking South - West

Sacred Heart College



City Policy 3-4:
300m Coastal Setback

CONTRACTORS MUST VERIFY ALL DIMENSIONS ON SITE BEFORE COMMENCING ANY WORK OR SHOP DRAWINGS.
TOM RUSHTON & ASSOCIATES
ARCHITECTS
1932 WILSON STREET MELBOURNE VIC 3003 TELEPHONE 94375607 FAX 94315503
PROJECT: SACRED HEART COLLEGE
HOODING PHASE - 1, 2, 3, 4, 5, 6, 7, 8, 9, 10, 11, 12, 13, 14, 15, 16, 17, 18, 19, 20, 21, 22, 23, 24, 25, 26, 27, 28, 29, 30, 31, 32, 33, 34, 35, 36, 37, 38, 39, 40, 41, 42, 43, 44, 45, 46, 47, 48, 49, 50, 51, 52, 53, 54, 55, 56, 57, 58, 59, 60, 61, 62, 63, 64, 65, 66, 67, 68, 69, 70, 71, 72, 73, 74, 75, 76, 77, 78, 79, 80, 81, 82, 83, 84, 85, 86, 87, 88, 89, 90, 91, 92, 93, 94, 95, 96, 97, 98, 99, 100
DATE: 10/12/2007
SCALE: 1:500
DRAWN BY: J.P.
PROJECT NO.: 1007
SHEET NO.: \$1

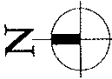

KEY - EXTENT OF NEW WORKS
LOCATION OF PROPOSED STAGE 8 WORKS

City of Joondalup DOCUMENT REGISTRATION
Reference # : 06044
Letter # : 748930
Action Officer : APP01
Date Received : 10/12/2007
Action Required: NONE
Note : ORIG TO A/OFFICER SEE LETTER NUMBER 748927

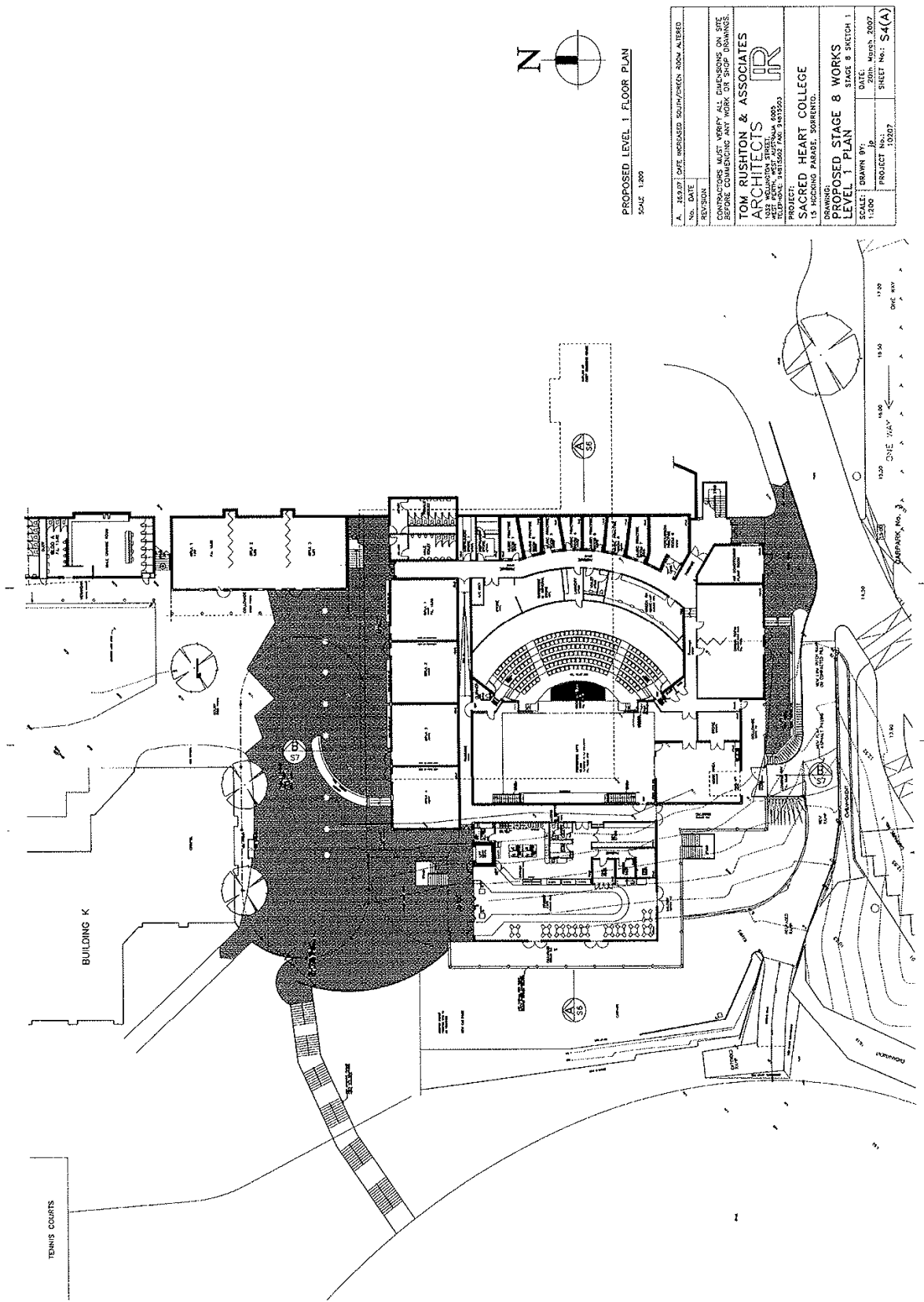

A. 25.07 DATE INCREASED SOUTH/FACED ROOM ALTERED	
NO.	DATE
REVISION	
DRAWINGS MUST VERIFY ALL DIMENSIONS ON SITE BEFORE COMMENCING ANY WORK ON SHOP DRAWINGS.	
TOM RUSHTON & ASSOCIATES ARCHITECTS	
15 HICKLING PARADE, SOREND, WEST AUSTRALIA 6005	
TEL: 08 9447 1111 FAX: 08 9447 1112	
PROJECT: SACRED HEART COLLEGE, 15 HICKLING PARADE, SOREND.	
DRAWING: PROPOSED STAGE 8 WORKS	
LEVEL 1 PLAN	
SCALE: 1:200	DRAWN BY: JP
DATE: 20th MARCH 2007	PROJECT NO: 10307
SHEET NO: S4(A)	

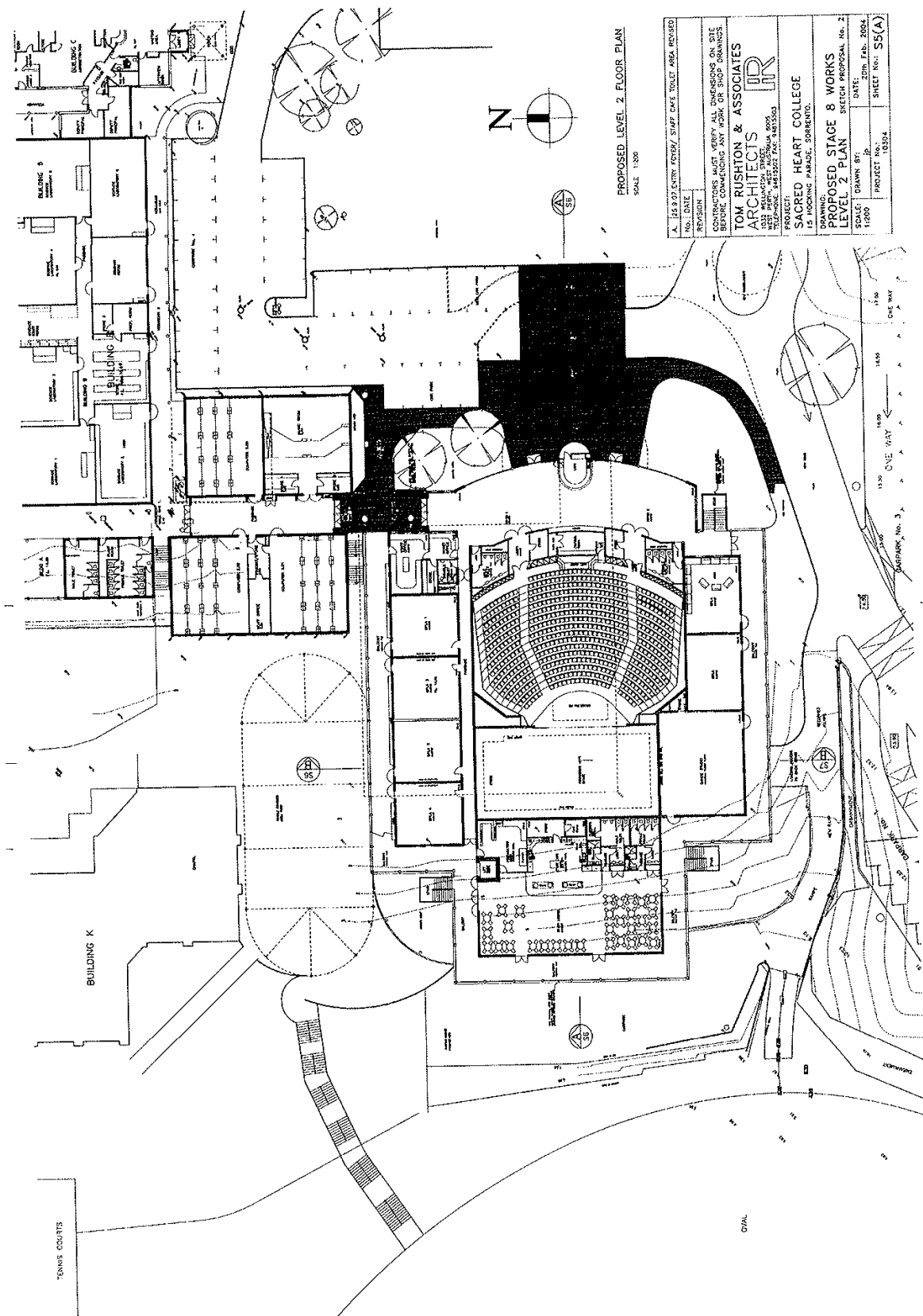

Amended Fly Tower design
(super imposed)

10m above Natural Ground Level

10m above Natural Ground Level

Natural Ground Level

Natural Ground Level

EXISTING BOARDING HOUSE SECTION & GROUND PROFILE

A. 25.00P AUTODRAW INCREASED TO A30 300% / A30 300% 1:1000	
No.	DATE
REVISION	
CONTRACTORS MUST VERIFY ALL DIMENSIONS ON SITE BEFORE COMMENCING ANY WORK OR SIGN DRAWINGS.	
TOM RUSHTON & ASSOCIATES ARCHITECTS 1037 WILSON STREET WEST PERTH, WEST AUSTRALIA 6005 TELEPHONE 94815502 FAX 94815503	
PROJECT: SACRED HEART COLLEGE 15 HOCKING PARADE, SORRENTO.	
DRAWING: PROPOSED STAGE 8 WORKS SECTION A	
SCALE: 1:100	DRAWN BY: JP
PROJECT No.: 10207	DATE: 20th Feb. 2007
SHEET No.: S6(A)	

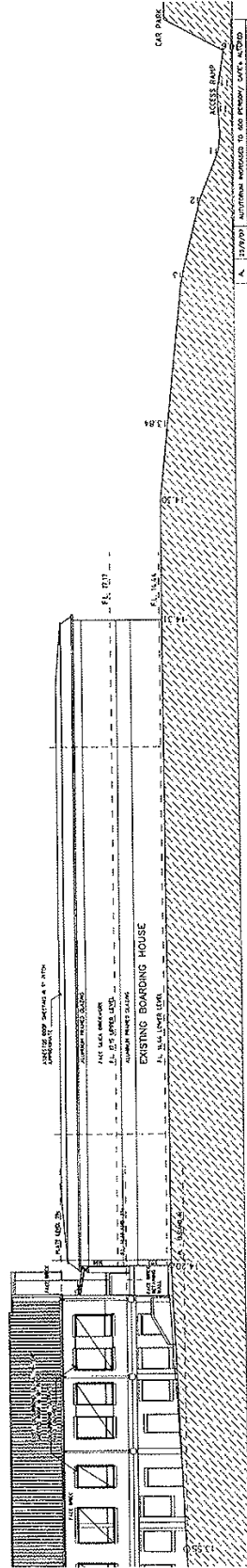
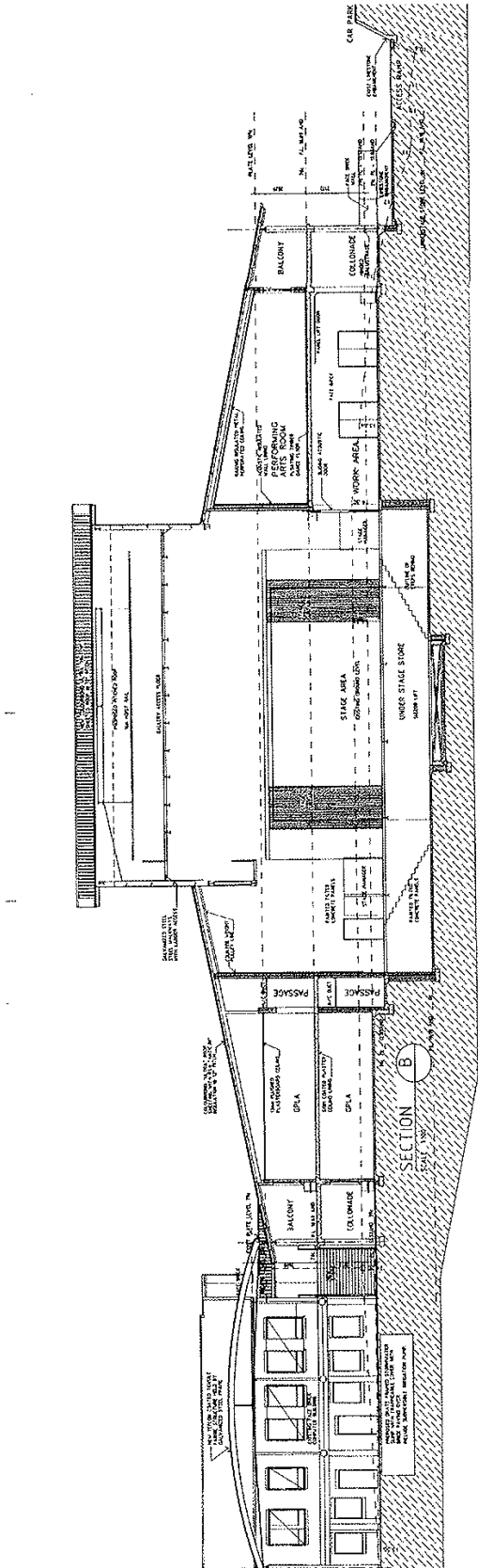

NO.	DATE	REVISION
1	12/10/07	NOTED FOR MODIFICATION TO THE PROPOSED SITE PLAN

CONTRACTORS MUST VERIFY ALL DIMENSIONS ON SITE BEFORE COMMENCING ANY WORK OR SHOP DRAWINGS.

TOM RUSHTON & ASSOCIATES
ARCHITECTS
1001 WEST 10TH STREET, SUITE 100
SEASIDE, MISSISSAUGA, ONTARIO L4R 3K3
TEL: (905) 881-1111 FAX: (905) 881-1112

PROJECT: SACRED HEART COLLEGE
15 HOCKING PARADE, SEASIDE, ONTARIO

DRAWING: PROPOSED STAGE 8 WORKS
SECTION B
SCALE: 1/8" = 1'-0"
DATE: 12/10/07
PROJECT NO: 10207
SHEET NO: S7(A)

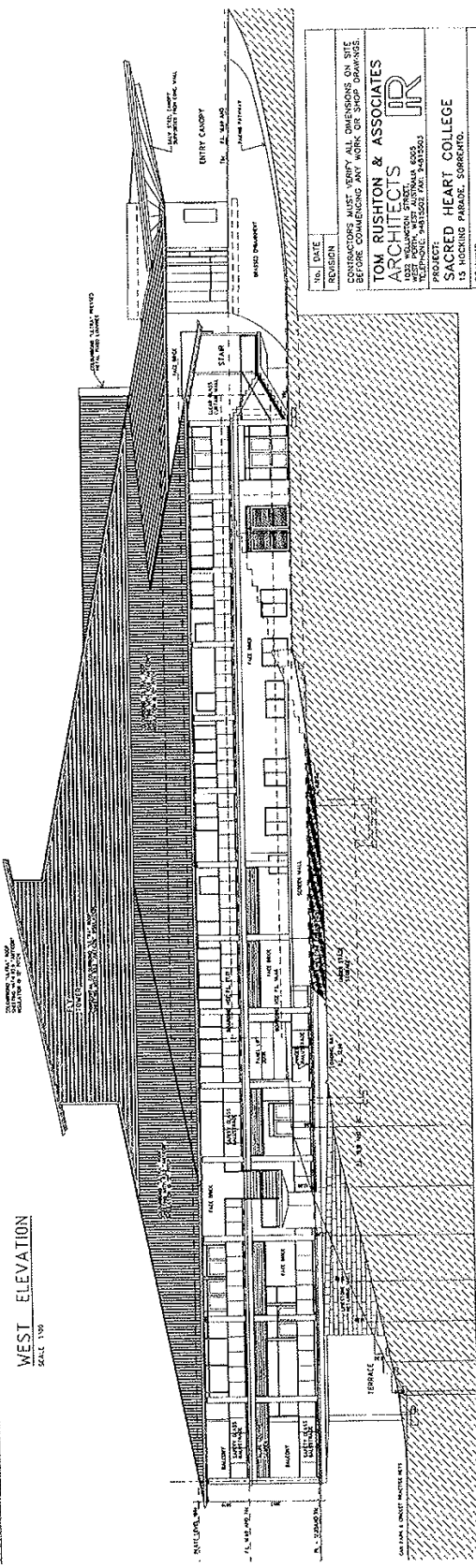
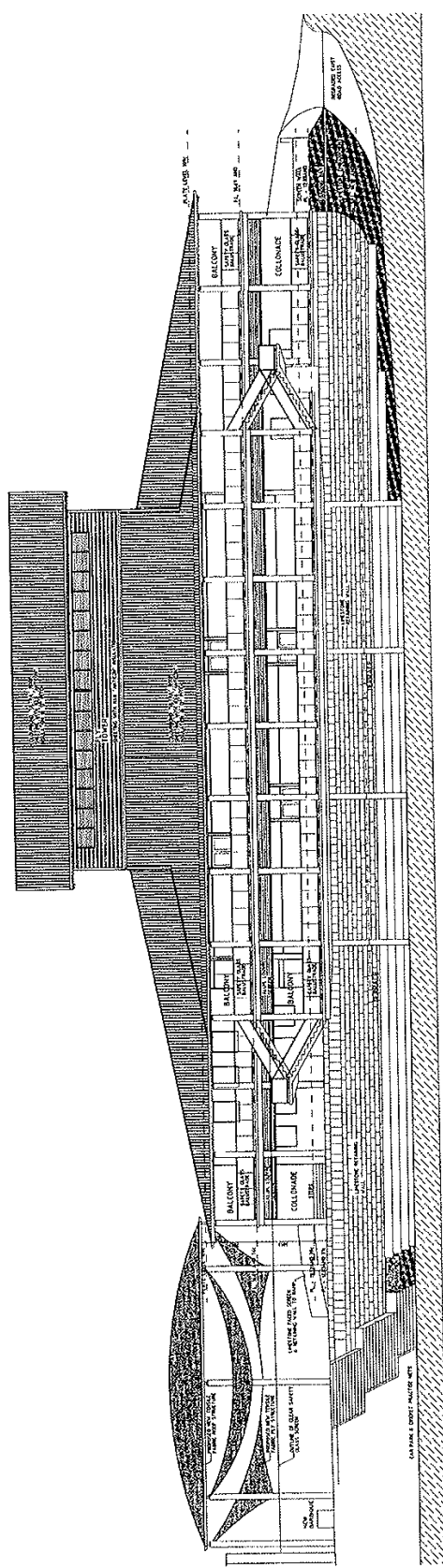

NO.	DATE	REVISION

CONTRACTORS MUST VERIFY ALL DIMENSIONS ON SITE BEFORE COMMENCING ANY WORK ON THIS PROJECT.

TOM RUSHTON & ASSOCIATES	
ARCHITECTS	
1000 PINE STREET, SUITE 200	
PORTLAND, OREGON 97205	
PHONE: 503.228.1234 FAX: 503.228.1235	

PROJECT: SACRED HEART COLLEGE

13 HUNTER PARKWAY, SUGARCAMP, OREGON

DATE:	20th Feb. 2004
SCALE:	1:100
PROJECT NO.:	10004
SHEET NO.:	88

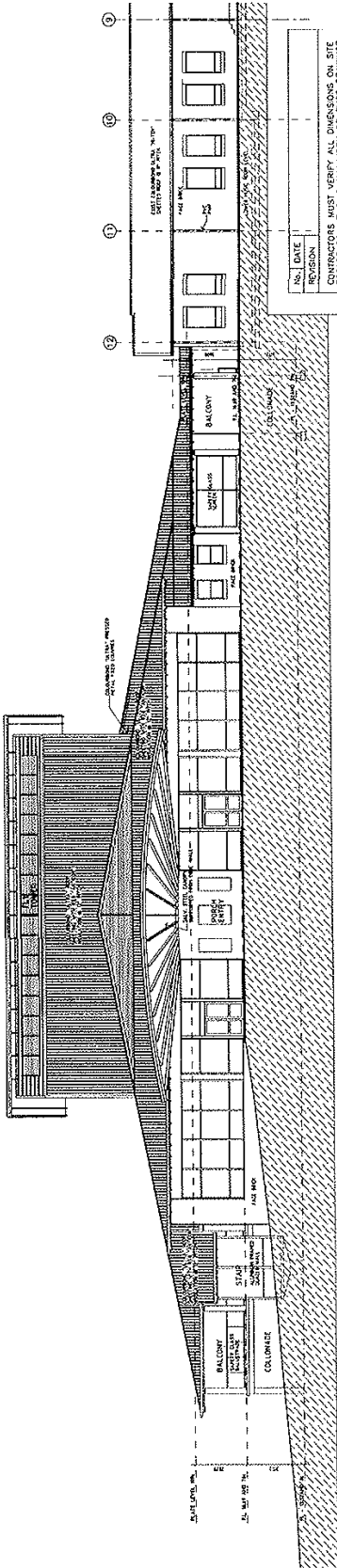
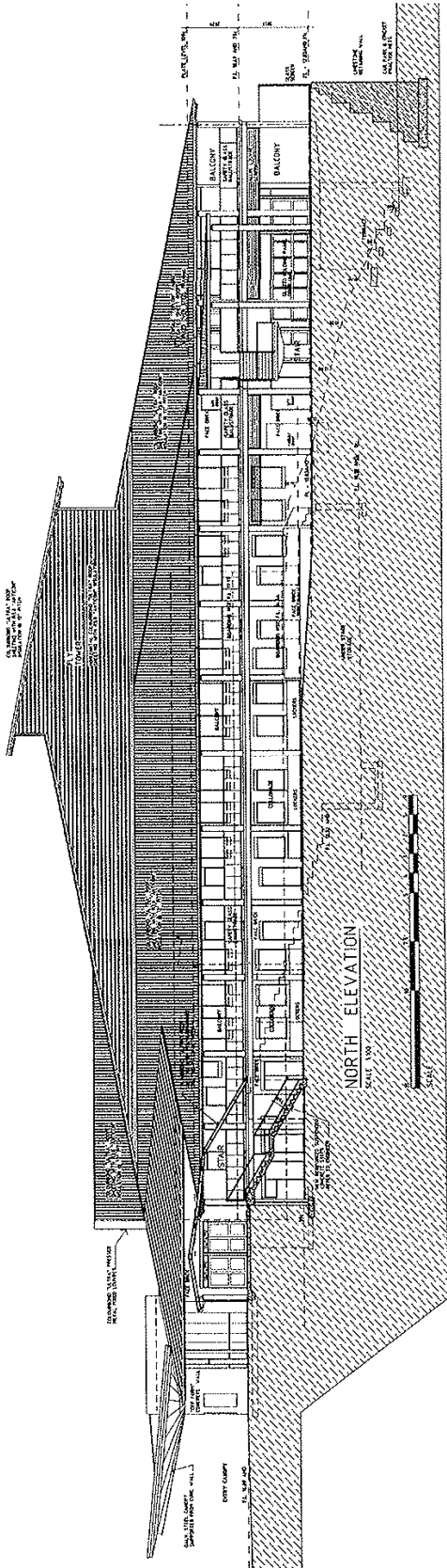

EAST ELEVATION

SCALE 1/8" = 1'-0"



NO.	DATE	REVISION

CONTRACTORS MUST VERIFY ALL DIMENSIONS ON SITE BEFORE COMMENCING ANY WORK OR SHOP DRAWINGS.

TOM RUSHTON & ASSOCIATES ARCHITECTS
1332 WILKINSON STREET
SUITE 200
TORONTO, ONTARIO M5G 1K2
TEL: (416) 593-8888 FAX: (416) 593-8889

PROJECT: SACRED HEART COLLEGE
15 HOCKING PARADE, SCARBORO.

PROPOSED STAGE 8 WORKS ELEVATIONS

DATE: 20th Feb. 2004
DRAWN BY: J.P.
SCALE: 1/8" = 1'-0"
PROJECT No.: 13304
SHEET No.: S9

