

CLIENT : KNIGHTSBRIDGE BUILDERS	SURVEYED ON : 27/11/06	LOT : 872 No.16 COOLIBAH DRIVE
AUTHORITY : CITY OF JOONDALUP	PROCESSED BY : ZK	SUBURB : GREENWOOD C/T : 361/14A
MAP REF : 281 18 76	SURVEYED BY : SE	BUILDER : PLAN : 9626
BUILDERS/CLIENTS		
SCALE : 1:200		
HDD Job No : 1135		LS JOB No : LS560671
		DWG No : 15455001
		REV. A

PROPOSED DEVELOPMENT
LOT 872 (#16) COOLIBAH DRIVE
GREENWOOD

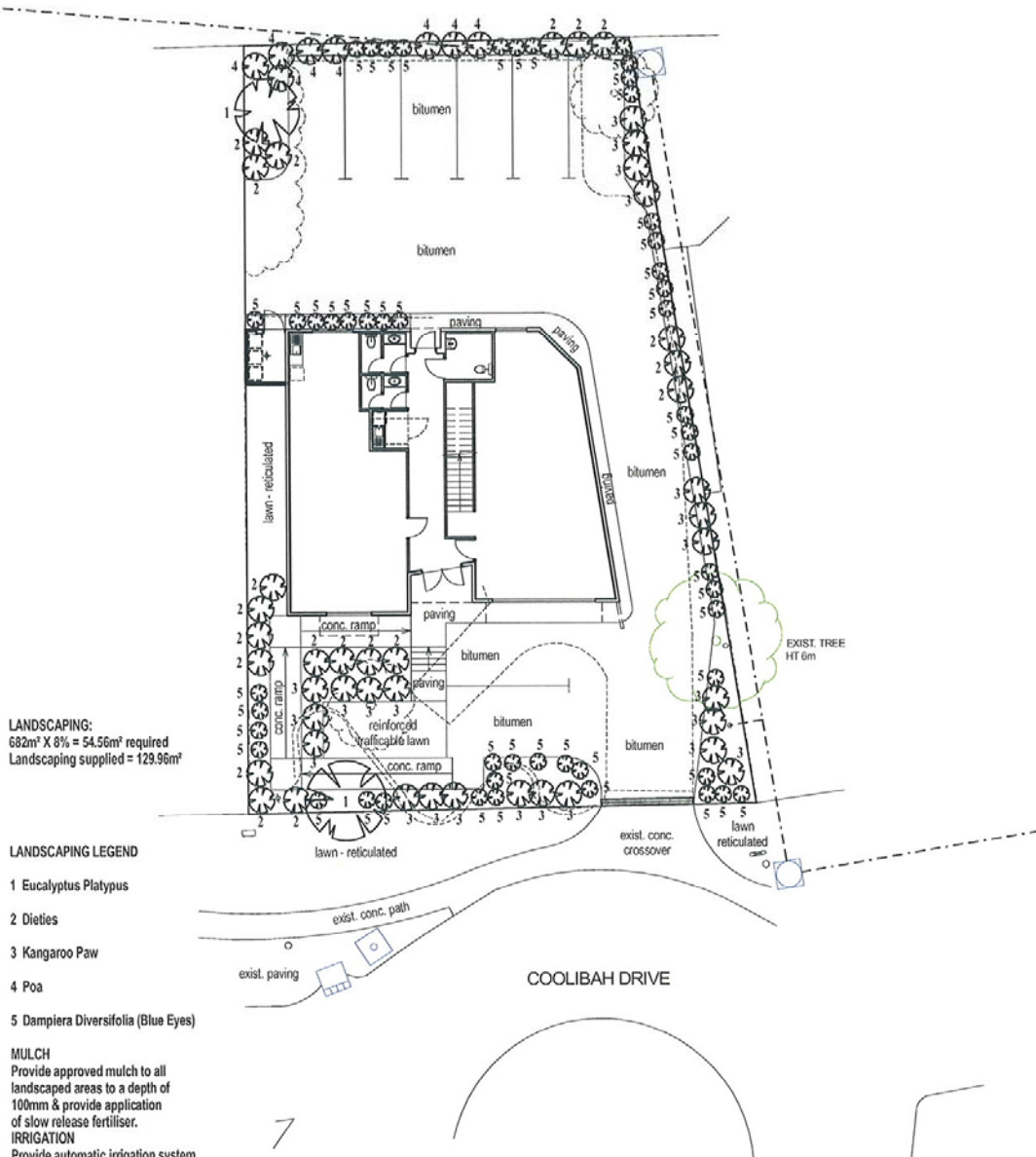

DRAWN CBL	DATE JAN 2008	SHEET NO.
SCALE as shown	JOB NO. site804-1135f	SK1
THIS DESIGN IS THE PROPERTY OF HORIZON DESIGN AND SHALL NOT BE REPRODUCED WITHOUT PERMISSION. © 2008		



LANDSCAPING PLAN scale 1:200

CLIENT : KNIGHTSBRIDGE BUILDERS	SURVEYED ON : 27/11/06	LOT : 872 No.16 COOLIBAH DRIVE
AUTHORITY : CITY OF JOONDALUP	PROCESSED BY : ZK	SUBURB : GREENWOOD C/T : 361/14A
MAP REF : 281 18 76	SURVEYED BY : SE	BUILDER : PLAN : 9626
BUILDERS/CLIENTS		
<div style="display: flex; align-items: center;"> <div style="flex: 1;"> <p>SCALE : 1:200</p> </div> <div style="flex: 1; text-align: center;"> <p>HDD Job No : 1135</p> </div> <div style="flex: 1; text-align: center;"> <p>LS JOB No : LS560671</p> </div> <div style="flex: 1; text-align: center;"> <p>DWG No : 15455001</p> </div> <div style="flex: 1; text-align: center;"> <p>REV. A</p> </div> </div>		

PROPOSED DEVELOPMENT
LOT 872 (#16) COOLIBAH DRIVE
GREENWOOD



DRAWN : CBL	DATE : JAN 2008	SHEET NO. : SK2
SCALE : as shown	JOB NO. : site 804-1135f	PRINT 2/04/2008
THIS DESIGN IS THE PROPERTY OF HORIZON DESIGN AND SHALL NOT BE REPRODUCED WITHOUT PERMISSION. © 2008		

GROSS AREAS: (approximate only)

GROUND FLOOR	166.42m ²
PORCH	4.01m ²
UPPER FLOOR	165.16m ²
BALCONY	4.01m ²
TOTAL AREA	339.6m²

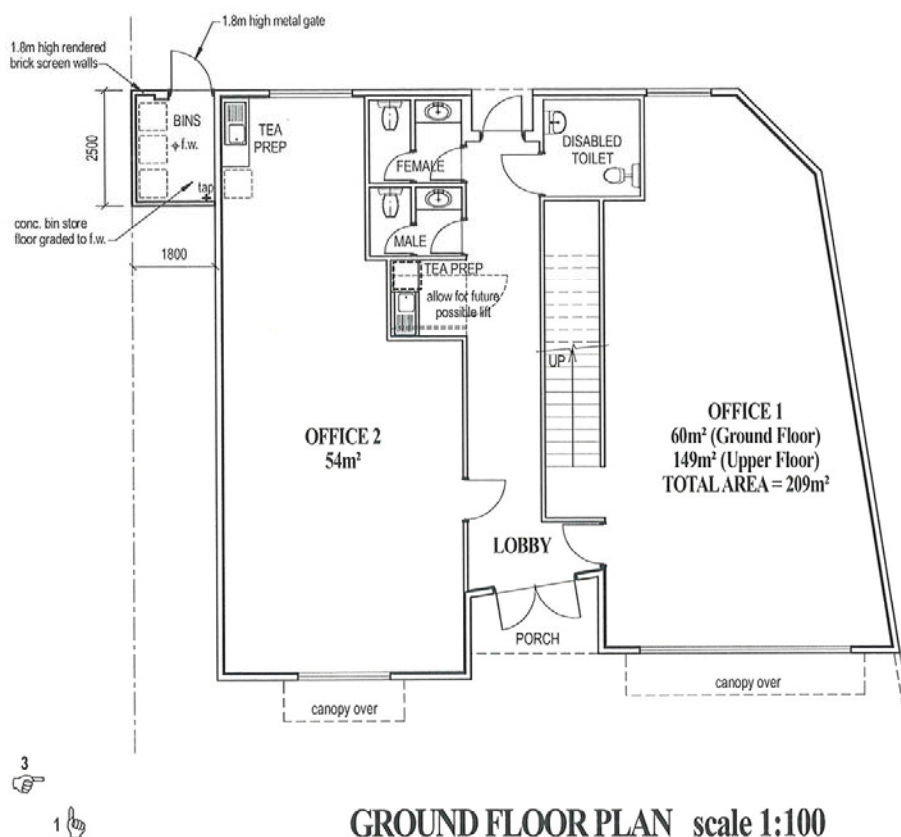
**GROUND FLOOR PLAN scale 1:100**

NOTE:
 DESIGN SUBJECT TO CONFIRMATION OF SITE
 CONDITIONS, LOCATION OF SERVICES & APPROVAL
 OF LOCAL & OTHER RELEVANT AUTHORITIES.
 DESIGN SUBJECT TO COMPLIANCE WITH
 ENERGY EFFICIENCY REQUIREMENTS OF THE BCA.
 DESIGN SUBJECT TO CONFIRMATION OF FESA
 WATER MAINS PRESSURE REQUIREMENTS.
 ALL AREAS APPROXIMATE ONLY.



**PROPOSED DEVELOPMENT
 LOT 872 (#16) COOLIBAH DRIVE
 GREENWOOD**



DRAWN CBL	DATE JAN 2008	SHEET NO. SK3
SCALE as shown	JOB NO. sk801-1135d	PRINT 2/04/2008
THIS DESIGN IS THE PROPERTY OF HORIZON DESIGN AND SHALL NOT BE REPRODUCED WITHOUT PERMISSION. © 2008		

HDD.COM.AU PTY. LTD. ACN 099 107 516 SUITE 12 / 22 PARRY AVE. BATEMAN 6150 WESTERN AUSTRALIA

PH. (08)9332 2022 FAX. (08)9332 2033 MOB. 0418 958 959 E-MAIL design@hdd.com.au Web Page www.hdd.com.au



ELEVATION 1 (Coolibah Drive - North) scale 1:100

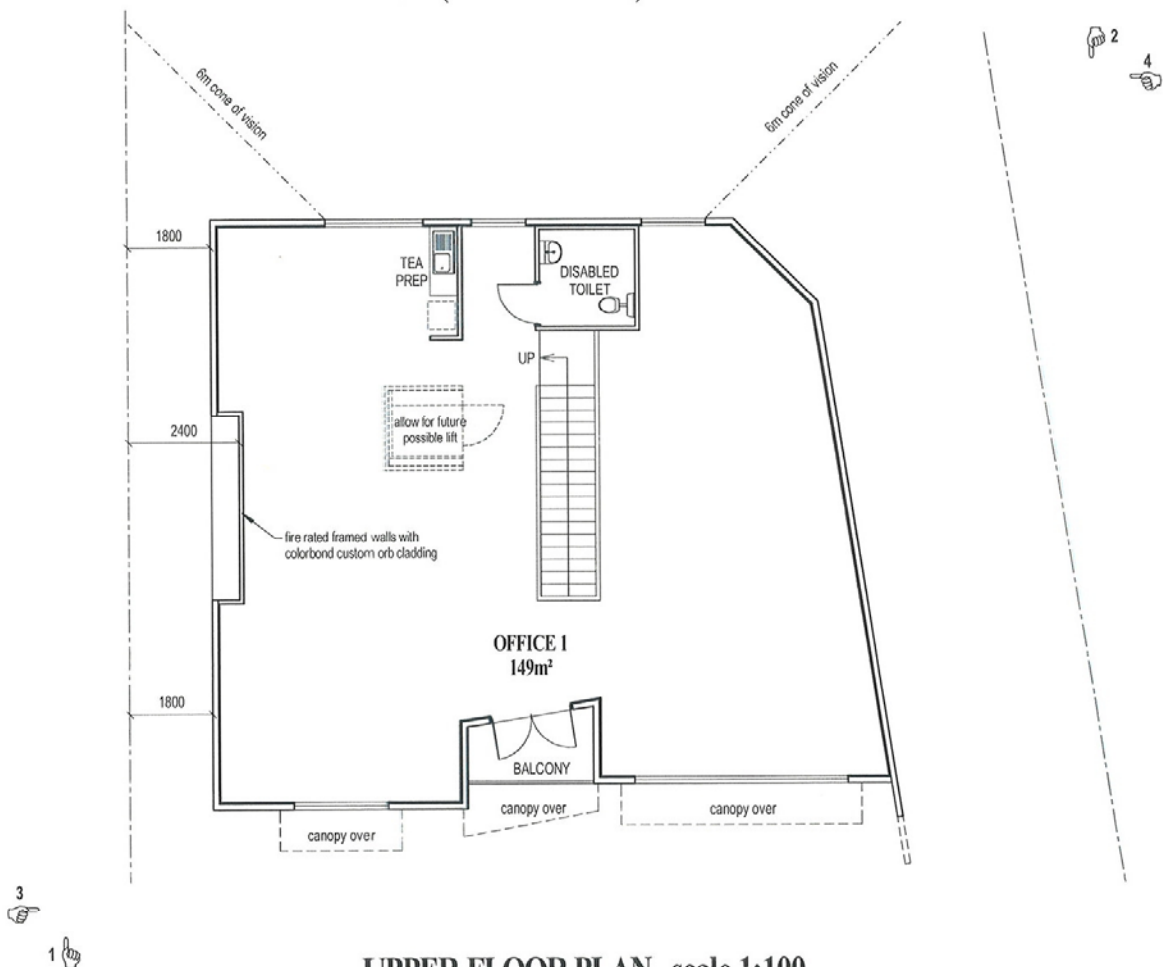

UPPER FLOOR PLAN scale 1:100

NOTE:
DESIGN SUBJECT TO CONFIRMATION OF SITE
CONDITIONS, LOCATION OF SERVICES & APPROVAL
OF LOCAL & OTHER RELEVANT AUTHORITIES.
DESIGN SUBJECT TO COMPLIANCE WITH
ENERGY EFFICIENCY REQUIREMENTS OF THE BCA.
DESIGN SUBJECT TO CONFIRMATION OF FESA
WATER MAINS PRESSURE REQUIREMENTS.
ALL AREAS APPROXIMATE ONLY.



PROPOSED DEVELOPMENT LOT 872 (#16) COOLIBAH DRIVE GREENWOOD		DRAWN	CBL	DATE	JAN 2008	SHEET NO. SK4 <small>PRINT 2/04/2008</small>
		SCALE	as shown	JOB NO.	sk801-1135d	
		THIS DESIGN IS THE PROPERTY OF HORIZON DESIGN AND SHALL NOT BE REPRODUCED WITHOUT PERMISSION. © 2008				
HDD.COM.AU PTY LTD. ACN 099 107 516 SUITE 12 / 22 PARRY AVE. BATEMAN 6150 WESTERN AUSTRALIA		PH. (08)9332 2022 FAX. (08)9332 2033 MOB. 0418 958 959 E-MAIL. design@hdd.com.au Web Page www.hdd.com.au				

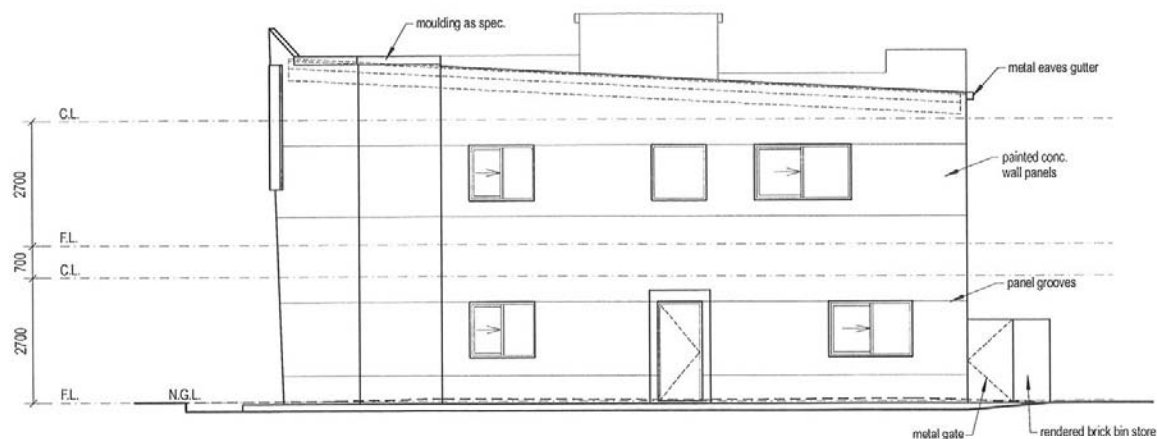

ELEVATION 2 (South) scale 1:100

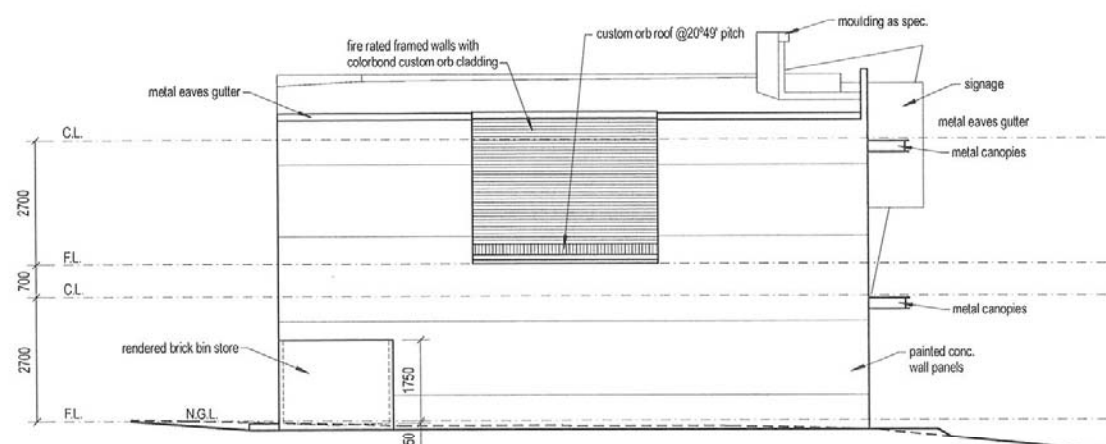

ELEVATION 3 (East) scale 1:100

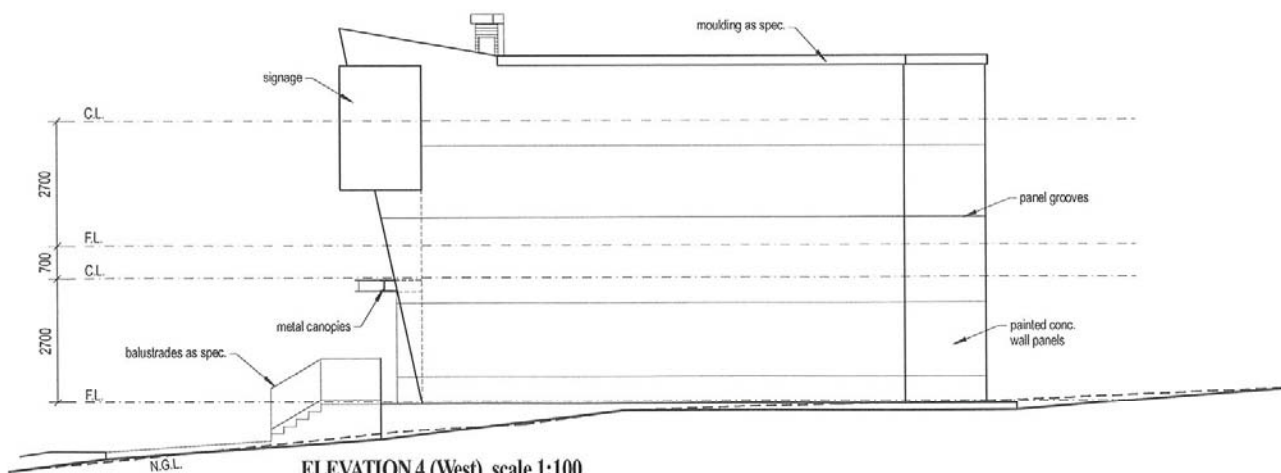

ELEVATION 4 (West) scale 1:100

NOTE:
 DESIGN SUBJECT TO CONFIRMATION OF SITE
 CONDITIONS, LOCATION OF SERVICES & APPROVAL
 OF LOCAL & OTHER RELEVANT AUTHORITIES.
 DESIGN SUBJECT TO COMPLIANCE WITH
 ENERGY EFFICIENCY REQUIREMENTS OF THE BCA.
 DESIGN SUBJECT TO CONFIRMATION OF FESA
 WATER MAINS PRESSURE REQUIREMENTS.
 ALL AREAS APPROXIMATE ONLY.

PROPOSED DEVELOPMENT
LOT 872 (#16) COOLIBAH DRIVE
GREENWOOD



DRAWN CBL	DATE JAN 2008	SHEET NO. SK5
SCALE as shown	JOB NO. sk801-1135d	PRINT 2/04/2008
THIS DESIGN IS THE PROPERTY OF HORIZON DESIGN AND SHALL NOT BE REPRODUCED WITHOUT PERMISSION. © 2008		

HDD.COM.AU PTY. LTD. ACN 099 107 516 SUITE 12 / 22 PARRY AVE. BATEMAN 6150 WESTERN AUSTRALIA

PH. (08)9332 2022 FAX. (08)9332 2033 MOB. 0418 958 959 E-MAIL design@hdd.com.au Web Page www.hdd.com.au