

SUBJECT SITE
Craigie Primary School
Reserve 32387
49 Seabird Place, Craigie

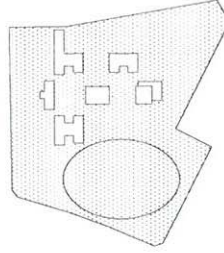

PLANTING KEY	
	EXISTING TREES
	LARGE DECIDUOUS
	FUTURE TREES
	PERENNIALS
	SCREENING
	ECOLOGICAL NOTES
	GARDEN BED
	Turf
	GRASS BENCH FOR FIRE LANE ACCESS



Parry & Rosenthal Architects
 20 Waterloo Avenue
 Perth WA 6000
 T: (08) 9442 1522
 F: (08) 9442 1522
 www.parryrosenthal.com.au

newforms
 Newforms Landscape Architecture Pty Ltd
 101/101 Waterloo Avenue
 Perth WA 6000
 T: (08) 9442 1522
 F: (08) 9442 1522
 www.newforms.com.au

**Department of Housing and Works
Government of Western Australia**
 89 Peter Street, 6th Floor, Perth, WA 6004
 T: (08) 9322 4666

NEW PRIMARY SCHOOL AT CRAIGIE
 DESIGN DEVELOPMENT
 LANDSCAPE PLAN

DATE	BY	FOR INFORMATION
15/02/18	AS	AS
15/02/18	AS	AS
15/02/18	AS	AS

Scale: 1:500
 Date: 31/01/18
 Drawing No: 2018_01
 Design File No: DDLA.02 A



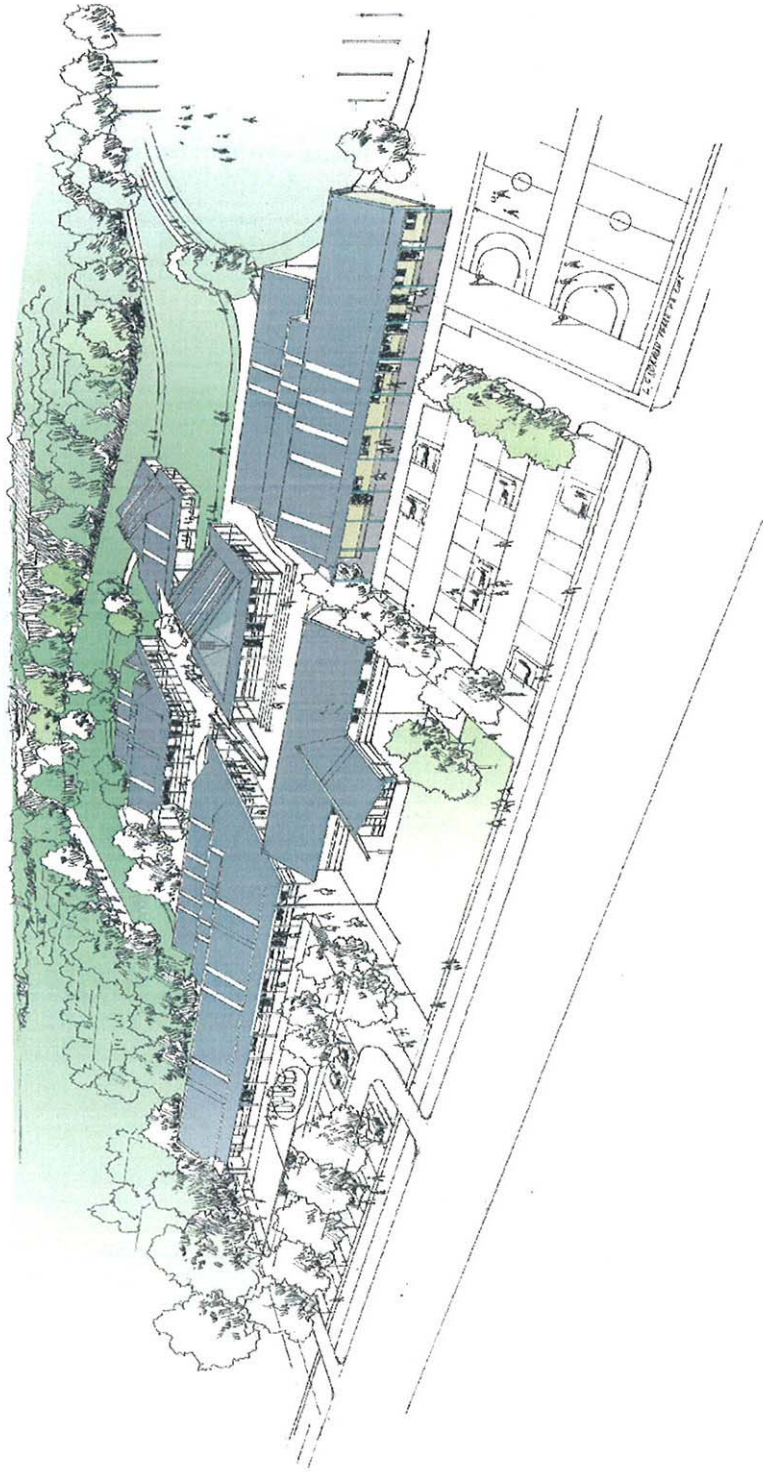

CRAIGIE REPLACEMENT PRIMARY SCHOOL
DESIGN DEVELOPMENT 07/02/08



Parry & Rosenthal Architects

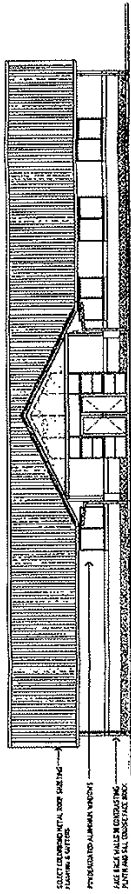

NORTH ELEVATION
1/23/17

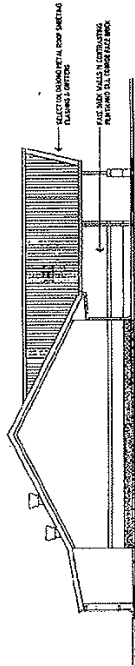

WEST ELEVATION
1/23/17

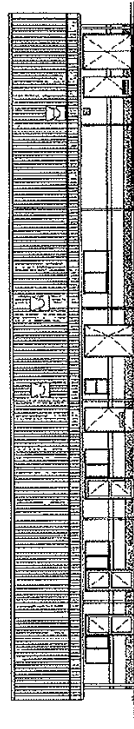

SOUTH ELEVATION
1/23/17

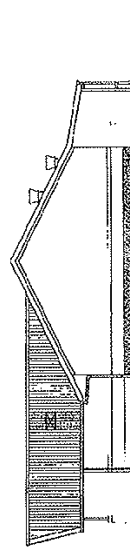

EAST ELEVATION
1/23/17

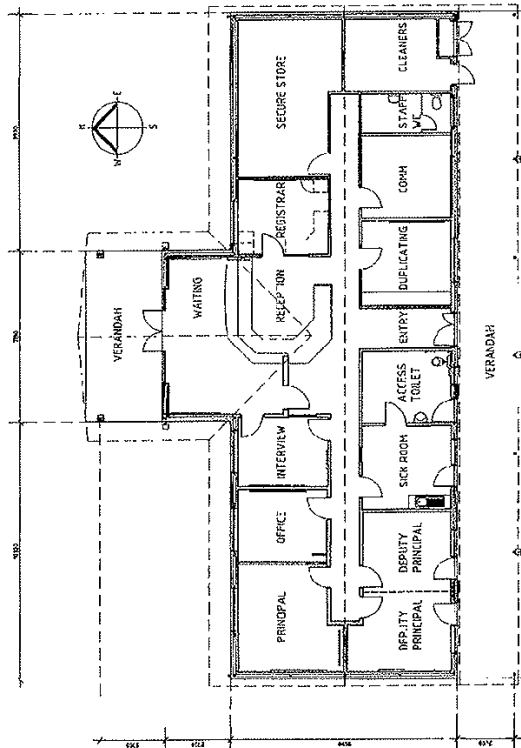

FLOOR PLAN
1/23/17

SKETCH DESIGN
Parry & Rosenthal Architects
 2nd Floor
 100 St. James Street
 Sydney NSW 1585
 Australia
 Tel: +61 (0)2 9550 1111
 Fax: +61 (0)2 9550 1112
 www.parryrosenthal.com.au

Department of Housing and Works
 100 St. James Street
 Sydney NSW 1585
 Australia
 Tel: +61 (0)2 9550 1111
 Fax: +61 (0)2 9550 1112
 www.parryrosenthal.com.au

NEW CRAIGIE PRIMARY SCHOOL
 SKETCH DESIGN
 ADMINISTRATION BUILDING

PROJ. NO.	17000000	DATE	14/07/17	SCALE	1:100	NO.	SK2
PROJ. NAME	NEW CRAIGIE PRIMARY SCHOOL	CLIENT	NSW GOVERNMENT	DESIGNER	PARRY & ROSENTHAL ARCHITECTS	DATE	14/07/17
PROJ. LOCATION	100 ST. JAMES STREET, SYDNEY NSW 1585	PROJ. NO.	17000000	SCALE	1:100	NO.	SK2
PROJ. DESCRIPTION	SKETCH DESIGN ADMINISTRATION BUILDING	DATE	14/07/17	SCALE	1:100	NO.	SK2
PROJ. STATUS	SKETCH DESIGN	DATE	14/07/17	SCALE	1:100	NO.	SK2
PROJ. NO.	17000000	DATE	14/07/17	SCALE	1:100	NO.	SK2
PROJ. NAME	NEW CRAIGIE PRIMARY SCHOOL	CLIENT	NSW GOVERNMENT	DESIGNER	PARRY & ROSENTHAL ARCHITECTS	DATE	14/07/17
PROJ. LOCATION	100 ST. JAMES STREET, SYDNEY NSW 1585	PROJ. NO.	17000000	SCALE	1:100	NO.	SK2
PROJ. DESCRIPTION	SKETCH DESIGN ADMINISTRATION BUILDING	DATE	14/07/17	SCALE	1:100	NO.	SK2
PROJ. STATUS	SKETCH DESIGN	DATE	14/07/17	SCALE	1:100	NO.	SK2

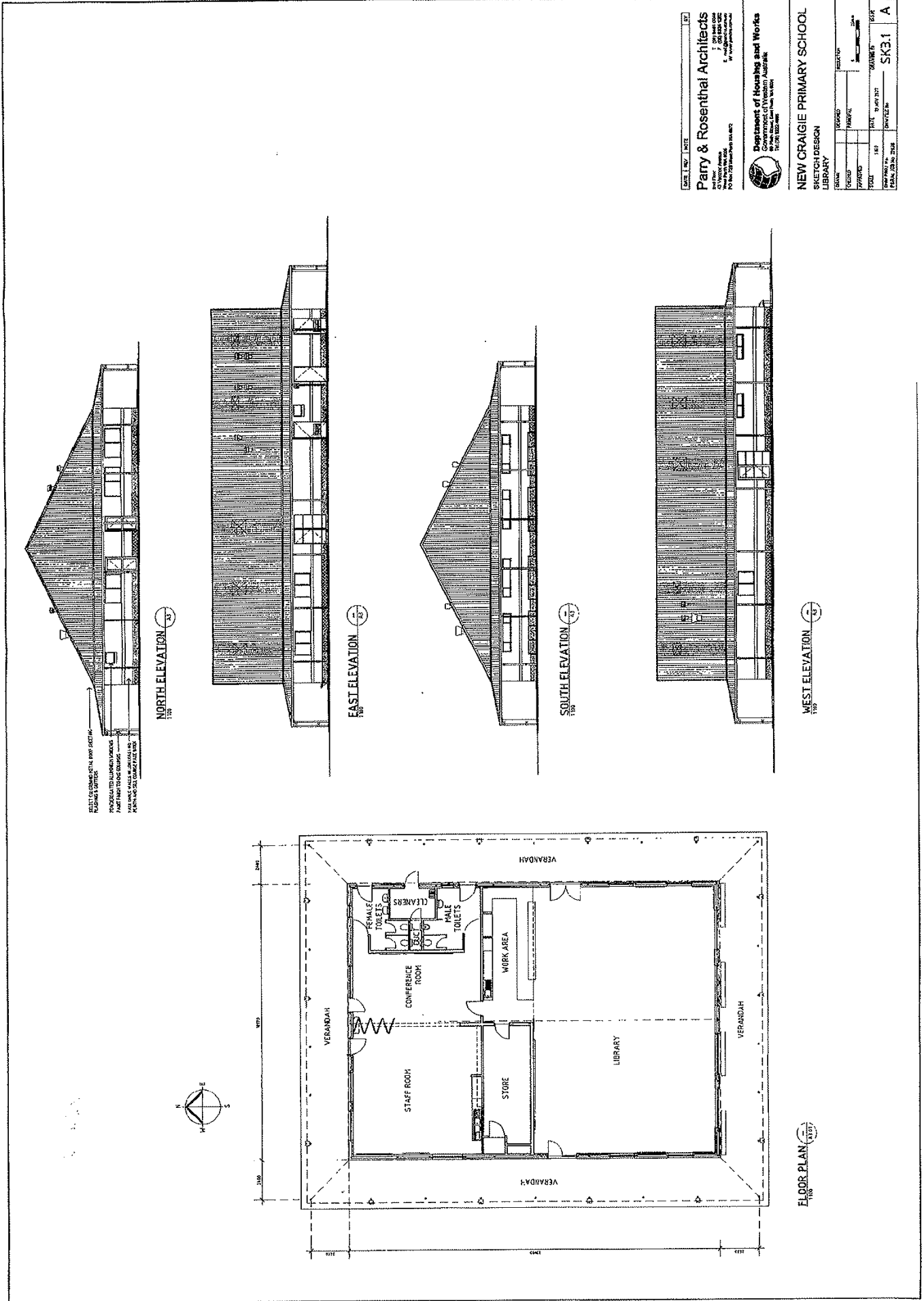

Paity & Rosenthal Architects
 2nd Floor
 100/101/102
 Market Street
 PO Box 758 West Hill NSW 1570
 T: 02 943 5800
 F: 02 943 5801
 E: info@paityrosenthal.com.au
 W: www.paityrosenthal.com.au

Department of Housing and Works
 Government of Western Australia
 100/101/102 Market Street
 West Hill NSW 1570

**NEW CRAIGIE PRIMARY SCHOOL
 EARLY CHILDHOOD CENTRE**

CLIENT	GOVERNMENT OF WESTERN AUSTRALIA	PROJECT	NEW CRAIGIE PRIMARY SCHOOL
DESIGNER	PAITY & ROSENTHAL ARCHITECTS	DATE	15/07/2017
SCALE	1:100	DATE	15/07/2017
DRAWN BY	SKS	DATE	15/07/2017
CHECKED BY	SKS	DATE	15/07/2017
PROJECT NO.	100/101/102	SCALE	1:100
DATE	15/07/2017	SCALE	1:100
PROJECT NO.	100/101/102	SCALE	1:100
DATE	15/07/2017	SCALE	1:100

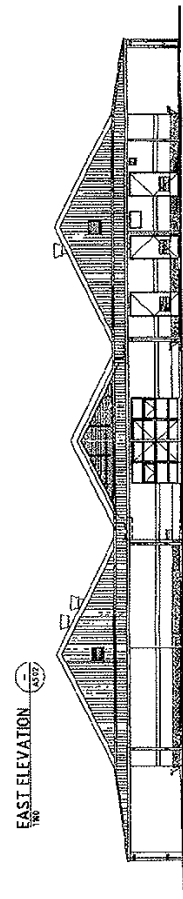
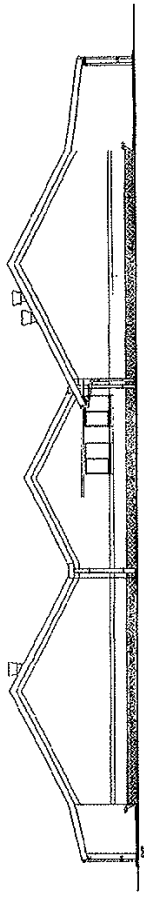
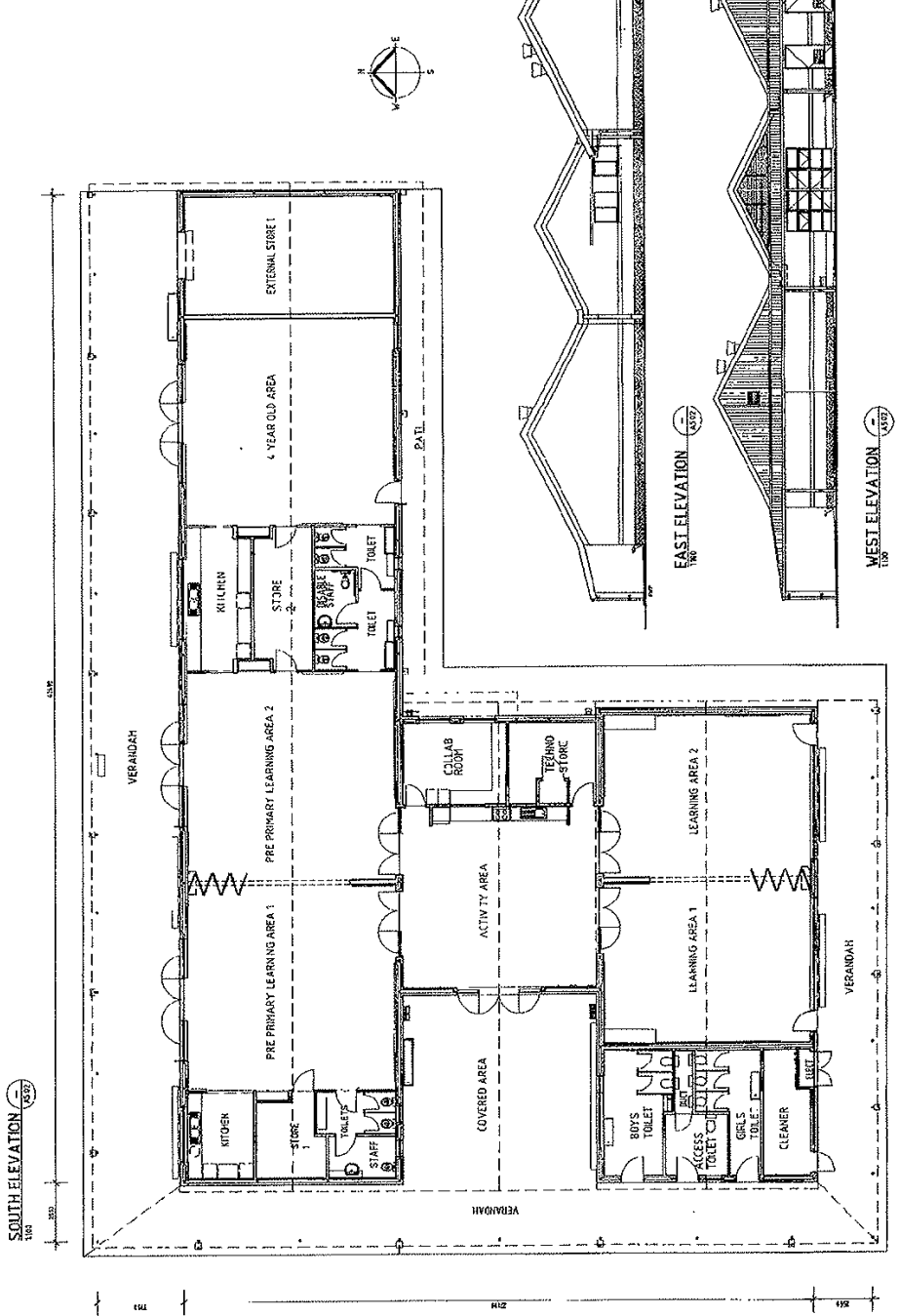
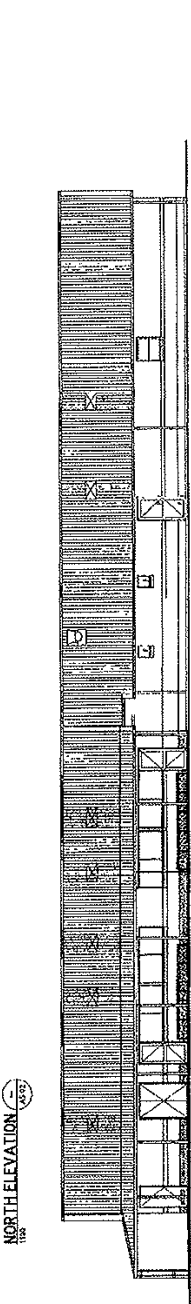
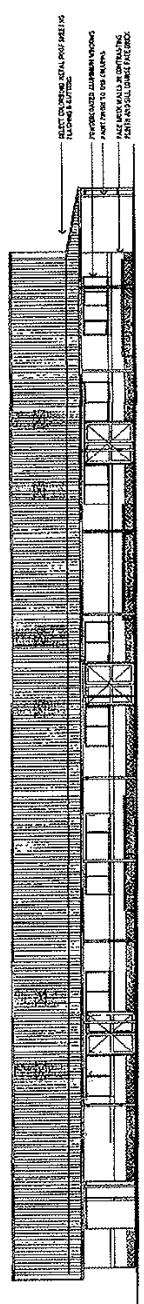

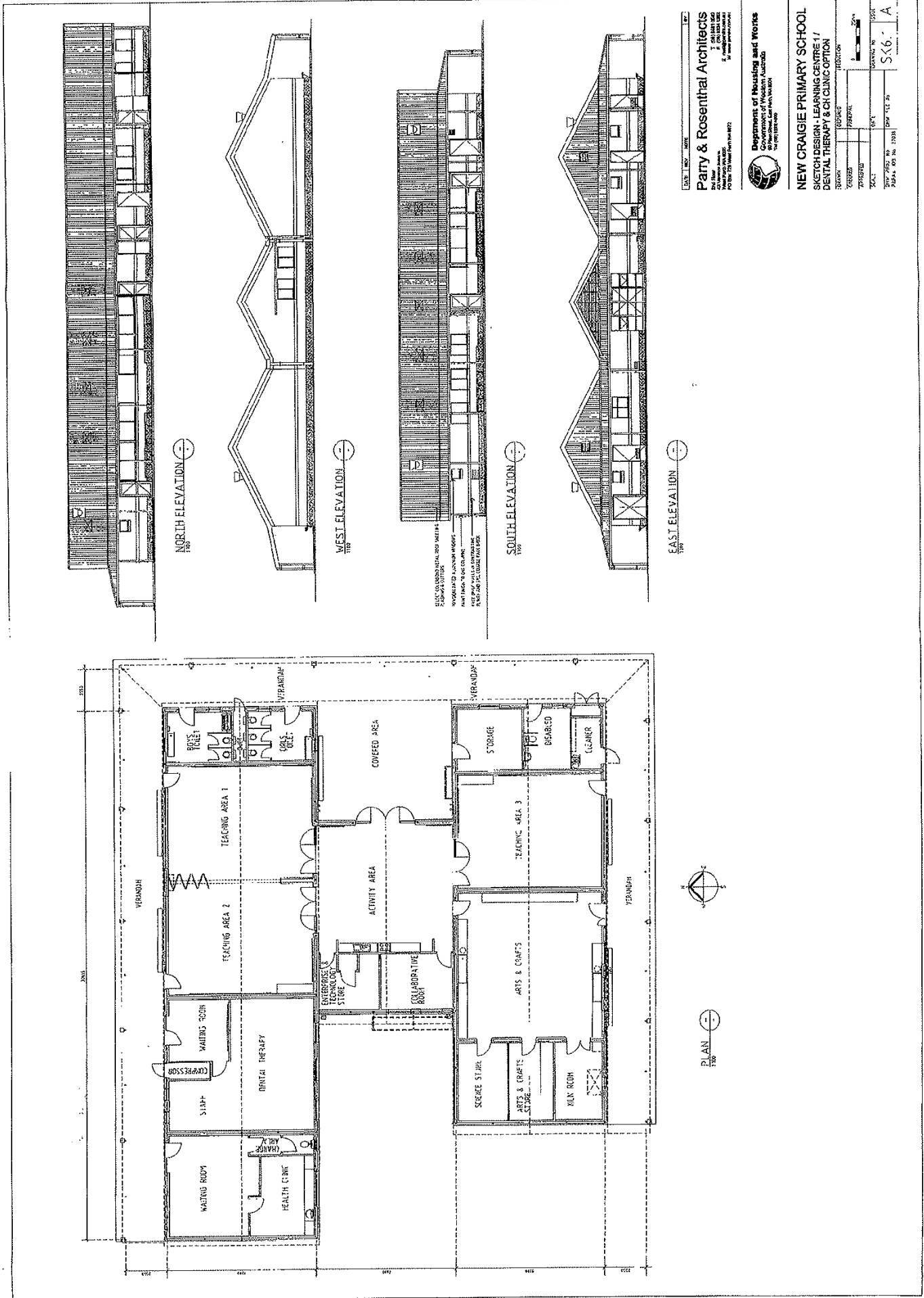

DATE: 18/07/2012
 SCALE: 1/50
Parry & Rosenthal Architects
 2nd Floor
 100 Market Street
 Wellington, New Zealand
 Phone: 04 473 7444
 Fax: 04 473 7445
 Email: info@parryrosenthal.co.nz

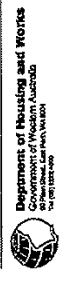

NEW CRAIGIE PRIMARY SCHOOL
 SKETCH DESIGN - LEARNING CENTRE 1 /
 DENTAL THERAPY & CLINIC OPTION

DESIGNED BY	PARRY & ROSENTHAL ARCHITECTS
PROJECT NO.	100
SCALE	1/50
SHEET NO.	5/6
DATE	18/07/2012
PROJECT NO.	100
SCALE	1/50
SHEET NO.	5/6
DATE	18/07/2012

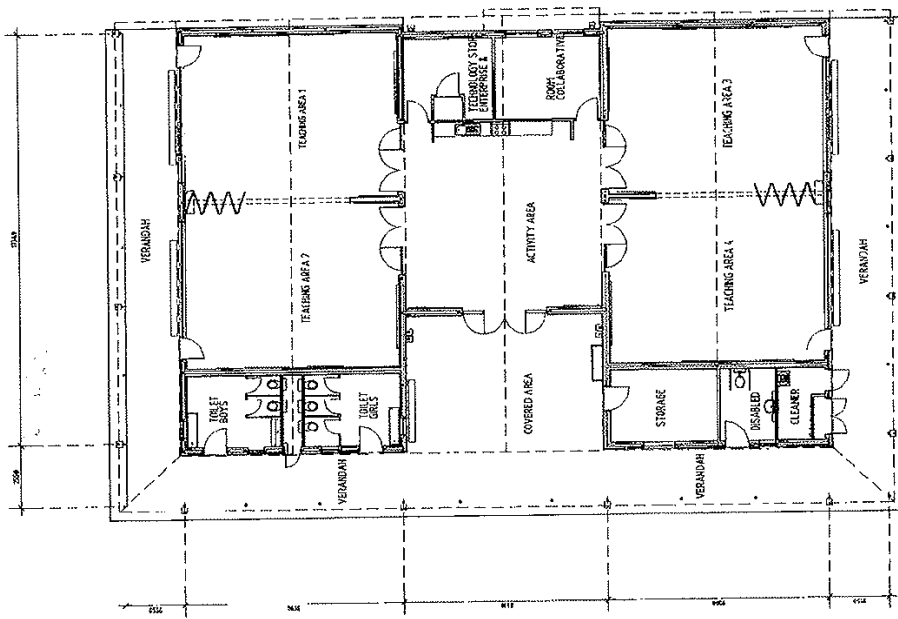

PLAN 100

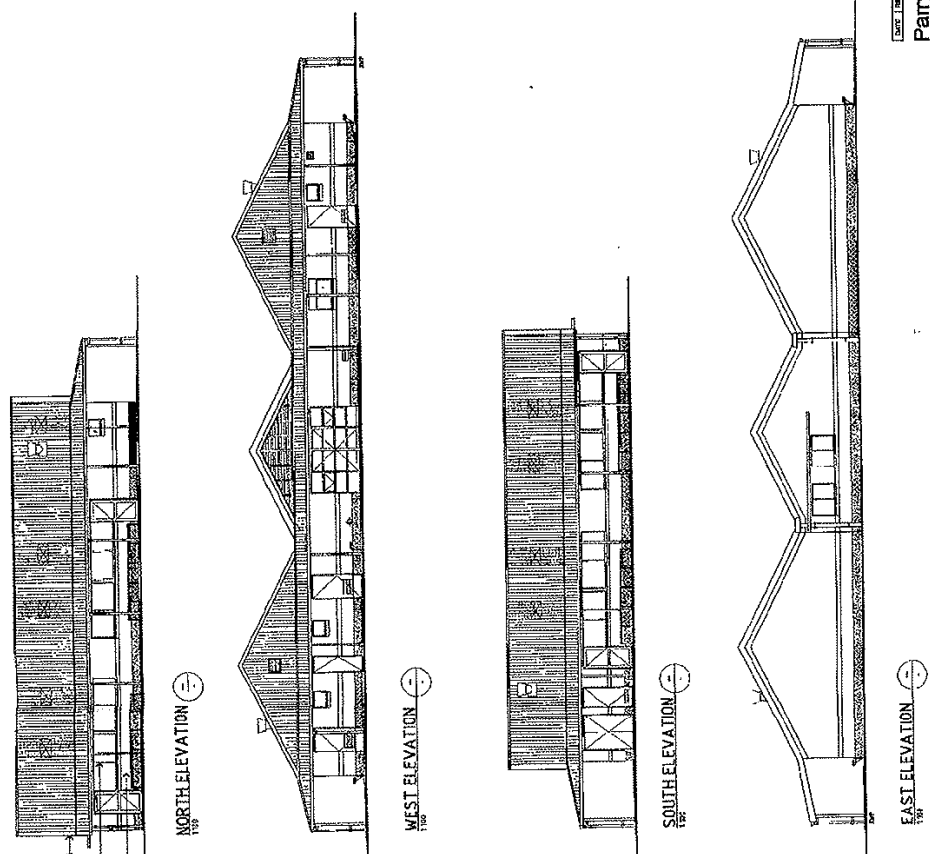

NOTE TO BE USED WITH NORTH ELEVATION 100
 PROFESSIONAL ARCHITECTS
 FOR MORE INFORMATION CONTACT
 THE ARCHITECTS OFFICE

DATE 10/01/2017
 DRAWN BY
Parry & Rosenthal Architects
 1/100 South Street
 Perth WA 6000
 T: 08 9442 0000
 F: 08 9442 0002
 P: 08 9442 0003
 E: info@parryrosenthal.com.au
 W: www.parryrosenthal.com.au

Department of Housing and Works
 Government of Western Australia
 100 St Georges Terrace
 Perth WA 6000
 T: 08 9442 0000
 F: 08 9442 0002
 P: 08 9442 0003
 E: info@parryrosenthal.com.au
 W: www.parryrosenthal.com.au

NEW CRAIGIE PRIMARY SCHOOL
 SKETCH DESIGN
 LEARNING CENTRE 2

NO.	DESCRIPTION	DATE	BY	CHKD
1	ISSUED FOR PERMIT	10/01/2017	SK7	A
2	ISSUED FOR PERMIT	10/01/2017	SK7	A
3	ISSUED FOR PERMIT	10/01/2017	SK7	A
4	ISSUED FOR PERMIT	10/01/2017	SK7	A
5	ISSUED FOR PERMIT	10/01/2017	SK7	A
6	ISSUED FOR PERMIT	10/01/2017	SK7	A
7	ISSUED FOR PERMIT	10/01/2017	SK7	A
8	ISSUED FOR PERMIT	10/01/2017	SK7	A
9	ISSUED FOR PERMIT	10/01/2017	SK7	A
10	ISSUED FOR PERMIT	10/01/2017	SK7	A
11	ISSUED FOR PERMIT	10/01/2017	SK7	A
12	ISSUED FOR PERMIT	10/01/2017	SK7	A
13	ISSUED FOR PERMIT	10/01/2017	SK7	A
14	ISSUED FOR PERMIT	10/01/2017	SK7	A
15	ISSUED FOR PERMIT	10/01/2017	SK7	A
16	ISSUED FOR PERMIT	10/01/2017	SK7	A
17	ISSUED FOR PERMIT	10/01/2017	SK7	A
18	ISSUED FOR PERMIT	10/01/2017	SK7	A
19	ISSUED FOR PERMIT	10/01/2017	SK7	A
20	ISSUED FOR PERMIT	10/01/2017	SK7	A
21	ISSUED FOR PERMIT	10/01/2017	SK7	A
22	ISSUED FOR PERMIT	10/01/2017	SK7	A
23	ISSUED FOR PERMIT	10/01/2017	SK7	A
24	ISSUED FOR PERMIT	10/01/2017	SK7	A
25	ISSUED FOR PERMIT	10/01/2017	SK7	A
26	ISSUED FOR PERMIT	10/01/2017	SK7	A
27	ISSUED FOR PERMIT	10/01/2017	SK7	A
28	ISSUED FOR PERMIT	10/01/2017	SK7	A
29	ISSUED FOR PERMIT	10/01/2017	SK7	A
30	ISSUED FOR PERMIT	10/01/2017	SK7	A
31	ISSUED FOR PERMIT	10/01/2017	SK7	A
32	ISSUED FOR PERMIT	10/01/2017	SK7	A
33	ISSUED FOR PERMIT	10/01/2017	SK7	A
34	ISSUED FOR PERMIT	10/01/2017	SK7	A
35	ISSUED FOR PERMIT	10/01/2017	SK7	A
36	ISSUED FOR PERMIT	10/01/2017	SK7	A
37	ISSUED FOR PERMIT	10/01/2017	SK7	A
38	ISSUED FOR PERMIT	10/01/2017	SK7	A
39	ISSUED FOR PERMIT	10/01/2017	SK7	A
40	ISSUED FOR PERMIT	10/01/2017	SK7	A
41	ISSUED FOR PERMIT	10/01/2017	SK7	A
42	ISSUED FOR PERMIT	10/01/2017	SK7	A
43	ISSUED FOR PERMIT	10/01/2017	SK7	A
44	ISSUED FOR PERMIT	10/01/2017	SK7	A
45	ISSUED FOR PERMIT	10/01/2017	SK7	A
46	ISSUED FOR PERMIT	10/01/2017	SK7	A
47	ISSUED FOR PERMIT	10/01/2017	SK7	A
48	ISSUED FOR PERMIT	10/01/2017	SK7	A
49	ISSUED FOR PERMIT	10/01/2017	SK7	A
50	ISSUED FOR PERMIT	10/01/2017	SK7	A
51	ISSUED FOR PERMIT	10/01/2017	SK7	A
52	ISSUED FOR PERMIT	10/01/2017	SK7	A
53	ISSUED FOR PERMIT	10/01/2017	SK7	A
54	ISSUED FOR PERMIT	10/01/2017	SK7	A
55	ISSUED FOR PERMIT	10/01/2017	SK7	A
56	ISSUED FOR PERMIT	10/01/2017	SK7	A
57	ISSUED FOR PERMIT	10/01/2017	SK7	A
58	ISSUED FOR PERMIT	10/01/2017	SK7	A
59	ISSUED FOR PERMIT	10/01/2017	SK7	A
60	ISSUED FOR PERMIT	10/01/2017	SK7	A
61	ISSUED FOR PERMIT	10/01/2017	SK7	A
62	ISSUED FOR PERMIT	10/01/2017	SK7	A
63	ISSUED FOR PERMIT	10/01/2017	SK7	A
64	ISSUED FOR PERMIT	10/01/2017	SK7	A
65	ISSUED FOR PERMIT	10/01/2017	SK7	A
66	ISSUED FOR PERMIT	10/01/2017	SK7	A
67	ISSUED FOR PERMIT	10/01/2017	SK7	A
68	ISSUED FOR PERMIT	10/01/2017	SK7	A
69	ISSUED FOR PERMIT	10/01/2017	SK7	A
70	ISSUED FOR PERMIT	10/01/2017	SK7	A
71	ISSUED FOR PERMIT	10/01/2017	SK7	A
72	ISSUED FOR PERMIT	10/01/2017	SK7	A
73	ISSUED FOR PERMIT	10/01/2017	SK7	A
74	ISSUED FOR PERMIT	10/01/2017	SK7	A
75	ISSUED FOR PERMIT	10/01/2017	SK7	A
76	ISSUED FOR PERMIT	10/01/2017	SK7	A
77	ISSUED FOR PERMIT	10/01/2017	SK7	A
78	ISSUED FOR PERMIT	10/01/2017	SK7	A
79	ISSUED FOR PERMIT	10/01/2017	SK7	A
80	ISSUED FOR PERMIT	10/01/2017	SK7	A
81	ISSUED FOR PERMIT	10/01/2017	SK7	A
82	ISSUED FOR PERMIT	10/01/2017	SK7	A
83	ISSUED FOR PERMIT	10/01/2017	SK7	A
84	ISSUED FOR PERMIT	10/01/2017	SK7	A
85	ISSUED FOR PERMIT	10/01/2017	SK7	A
86	ISSUED FOR PERMIT	10/01/2017	SK7	A
87	ISSUED FOR PERMIT	10/01/2017	SK7	A
88	ISSUED FOR PERMIT	10/01/2017	SK7	A
89	ISSUED FOR PERMIT	10/01/2017	SK7	A
90	ISSUED FOR PERMIT	10/01/2017	SK7	A
91	ISSUED FOR PERMIT	10/01/2017	SK7	A
92	ISSUED FOR PERMIT	10/01/2017	SK7	A
93	ISSUED FOR PERMIT	10/01/2017	SK7	A
94	ISSUED FOR PERMIT	10/01/2017	SK7	A
95	ISSUED FOR PERMIT	10/01/2017	SK7	A
96	ISSUED FOR PERMIT	10/01/2017	SK7	A
97	ISSUED FOR PERMIT	10/01/2017	SK7	A
98	ISSUED FOR PERMIT	10/01/2017	SK7	A
99	ISSUED FOR PERMIT	10/01/2017	SK7	A
100	ISSUED FOR PERMIT	10/01/2017	SK7	A

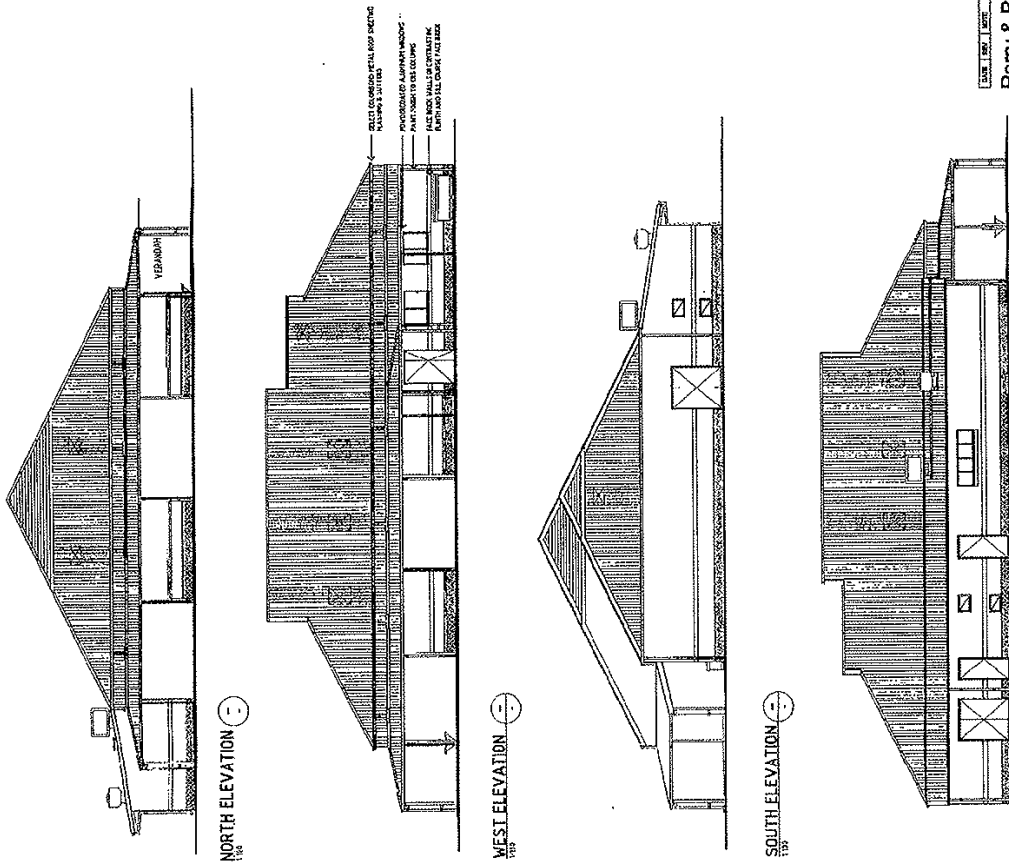

NORTH ELEVATION 1:100

WEST ELEVATION 1:100

SOUTH ELEVATION 1:100

EAST ELEVATION 1:100

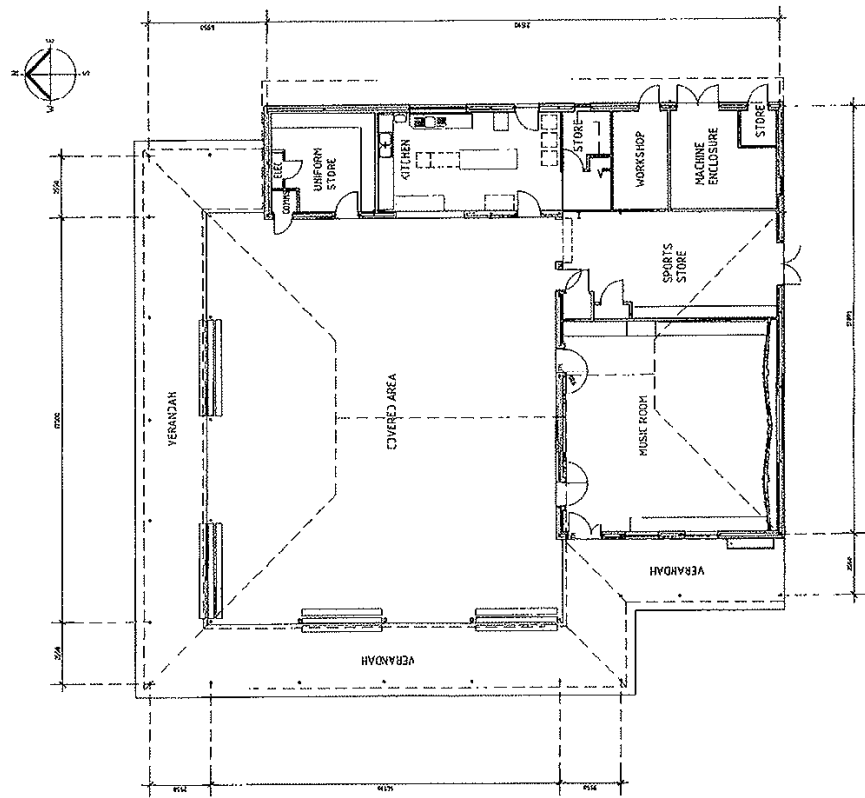

FLOOR PLAN 1:100

SCALE 1:100
Parry & Rosenthal Architects
 21 Waverley Avenue
 PO Box 101 Waverley VIC 3155
 T: 9592 2222
 F: 9592 2222
 www.parryrosenthal.com.au

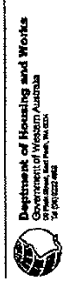

NEW CRAIGIE PRIMARY SCHOOL
 SKETCH DESIGN
 COVERED ASSEMBLY

DATE	19/04/2018	NO. OF SHEETS	SK4
DESIGNER	PARRY & ROSENTHAL	SCALE	A
PROJECT NO.	198	DATE	19/04/2018
PROJECT NAME	NEW CRAIGIE PRIMARY SCHOOL	PROJECT NO.	198