

SITE PLAN scale 1:200

<p>PROPOSED DEVELOPMENT LOT 872 (#16) COOLIBAH DRIVE GREENWOOD</p>		<table border="1" style="width: 100%; border-collapse: collapse;"> <tr> <td style="width: 33%;">DRAWN CBL</td> <td style="width: 33%;">DATE JAN 2008</td> <td style="width: 33%;">SHEET NO. SK1</td> </tr> <tr> <td>SCALE as shown</td> <td>JOB NO. site#04-1135f</td> <td>PRINT 2/04/2008</td> </tr> <tr> <td colspan="3" style="font-size: small;">THIS DESIGN IS THE PROPERTY OF HORIZON DESIGN AND SHALL NOT BE REPRODUCED WITHOUT PERMISSION. © 2008</td> </tr> </table>	DRAWN CBL	DATE JAN 2008	SHEET NO. SK1	SCALE as shown	JOB NO. site#04-1135f	PRINT 2/04/2008	THIS DESIGN IS THE PROPERTY OF HORIZON DESIGN AND SHALL NOT BE REPRODUCED WITHOUT PERMISSION. © 2008		
DRAWN CBL	DATE JAN 2008	SHEET NO. SK1									
SCALE as shown	JOB NO. site#04-1135f	PRINT 2/04/2008									
THIS DESIGN IS THE PROPERTY OF HORIZON DESIGN AND SHALL NOT BE REPRODUCED WITHOUT PERMISSION. © 2008											
HDD.COM AUSTRALIA LTD. ACN 099 107 518. SUITE 12/22 DARRY AVE. RATEMAN 6150 WESTERN AUSTRALIA PH. (08)9332 2022 FAX. (08)9332 2031 MOB. 0418 958 959 E-MAIL. design@hdd.com.au Web Page www.hdd.com.au											

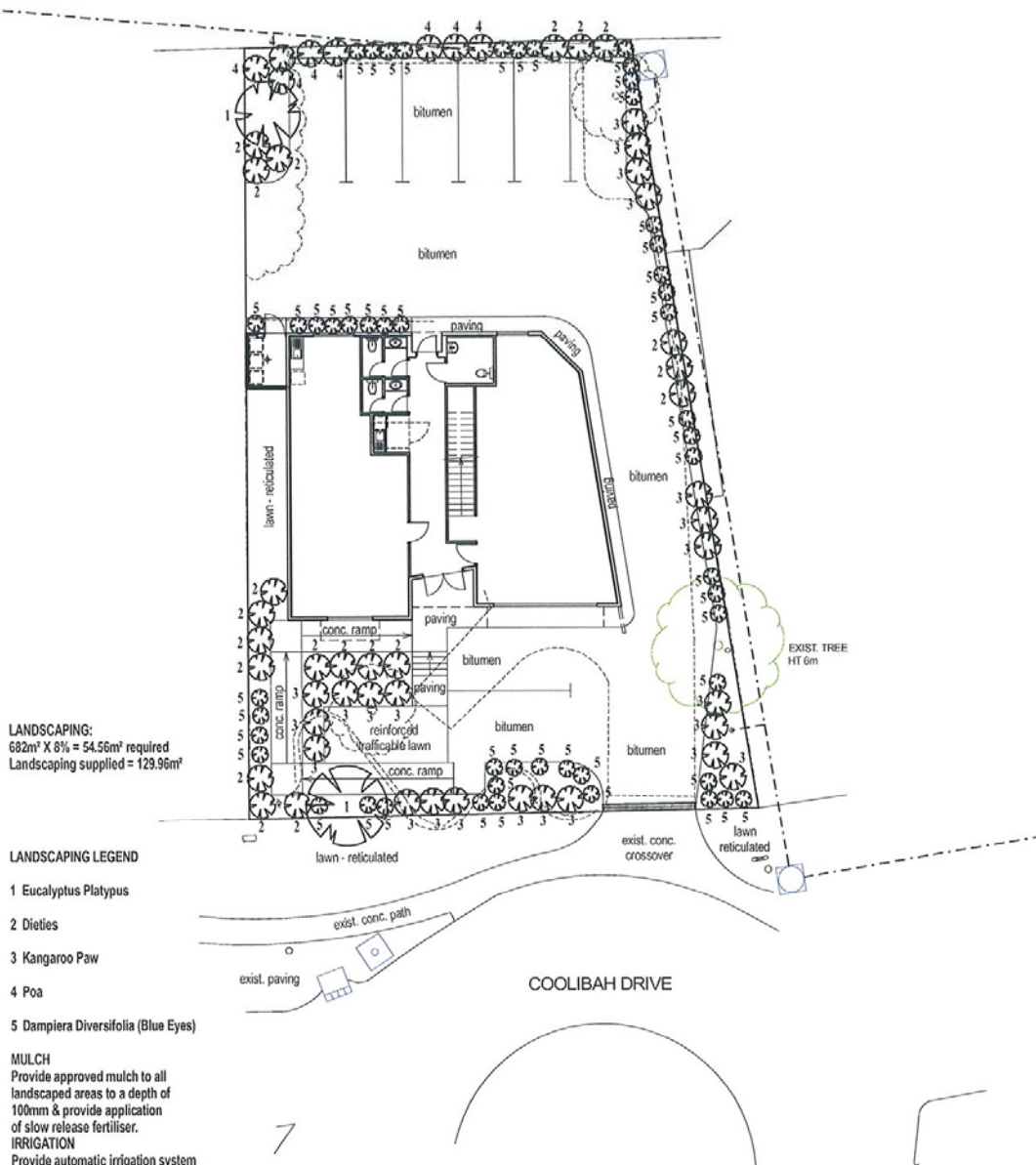

LANDSCAPING PLAN scale 1:200

CLIENT : KNIGHTSBRIDGE BUILDERS	SURVEYED ON : 27/11/06	LOT : 872 No.16 COOLIBAH DRIVE	
AUTHORITY : CITY OF JOONDALUP	PROCESSED BY : ZK	SUBURB : GREENWOOD	C/T : 361/14A
MAP REF : 281 18 76	SURVEYED BY : SE	BUILDER :	PLAN : 9626
BUILDERS/CLIENTS		<div style="display: flex; align-items: center;"> <div style="flex: 1;"> <h1 style="margin: 0;">Land Surveys</h1> <p style="font-size: small;">Pty Ltd</p> </div> <div style="flex: 0.2; border-left: 1px solid black; padding-left: 5px; writing-mode: vertical-rl; transform: rotate(180deg); font-size: x-small;"> 100% SATISFACTION OR YOUR MONEY BACK </div> </div>	
SCALE : 1:200		HDD Job No : 1135	LS JOB No : LS560671 DWG No : 15455001 REV. : A

PROPOSED DEVELOPMENT
LOT 872 (#16) COOLIBAH DRIVE
GREENWOOD



DRAWN : CBL	DATE : JAN 2008	SHEET NO. : SK2
SCALE : as shown	JOB NO. : site804-1135f	PRINT 2/04/2008
THIS DESIGN IS THE PROPERTY OF HORIZON DESIGN AND SHALL NOT BE REPRODUCED WITHOUT PERMISSION. © 2008		

GROSS AREAS: (approximate only)

GROUND FLOOR	166.42m ²
PORCH	4.01m ²
UPPER FLOOR	165.16m ²
BALCONY	4.01m ²
TOTAL AREA	339.6m²

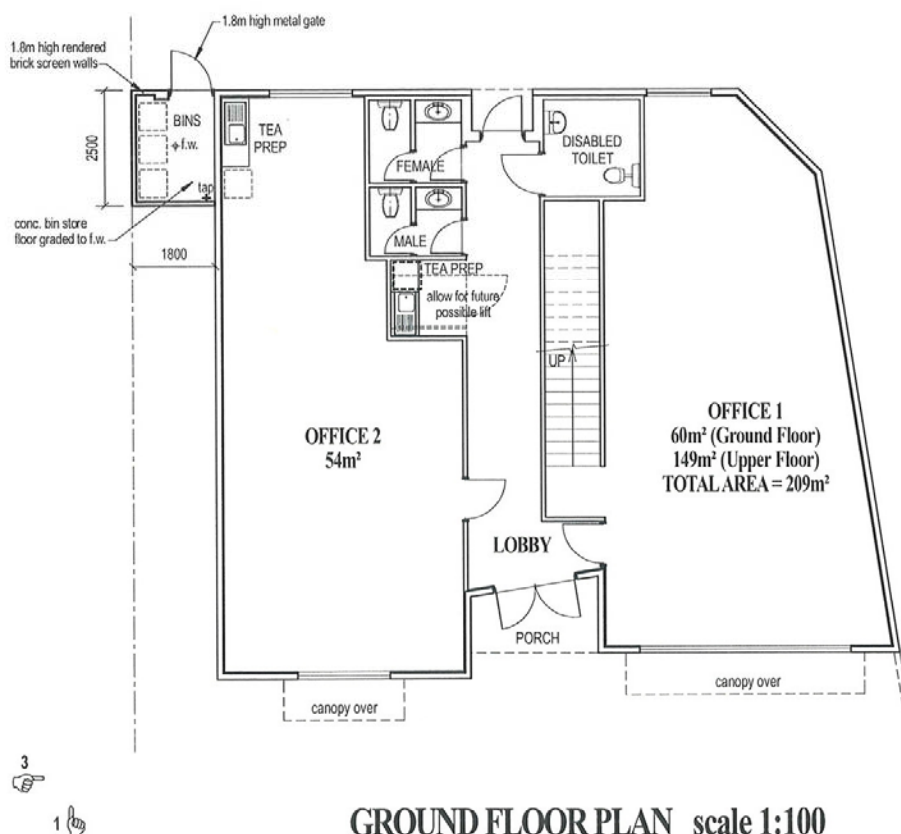
**GROUND FLOOR PLAN scale 1:100**

NOTE:
 DESIGN SUBJECT TO CONFIRMATION OF SITE
 CONDITIONS, LOCATION OF SERVICES & APPROVAL
 OF LOCAL & OTHER RELEVANT AUTHORITIES.
 DESIGN SUBJECT TO COMPLIANCE WITH
 ENERGY EFFICIENCY REQUIREMENTS OF THE BCA.
 DESIGN SUBJECT TO CONFIRMATION OF FESA
 WATER MAINS PRESSURE REQUIREMENTS.
 ALL AREAS APPROXIMATE ONLY.



**PROPOSED DEVELOPMENT
 LOT 872 (#16) COOLIBAH DRIVE
 GREENWOOD**



DRAWN CBL	DATE JAN 2008	SHEET NO. SK3
SCALE as shown	JOB NO. sk801-1135d	PRINT 2/04/2008
THIS DESIGN IS THE PROPERTY OF HORIZON DESIGN AND SHALL NOT BE REPRODUCED WITHOUT PERMISSION. © 2008		

HDD.COM.AU PTY. LTD. ACN 099 107 516 SUITE 12 / 22 PARRY AVE. BATEMAN 6150 WESTERN AUSTRALIA

PH. (08)9332 2022 FAX. (08)9332 2033 MOB. 0418 958 959 E-MAIL design@hdd.com.au Web Page www.hdd.com.au



ELEVATION 1 (Coolibah Drive - North) scale 1:100

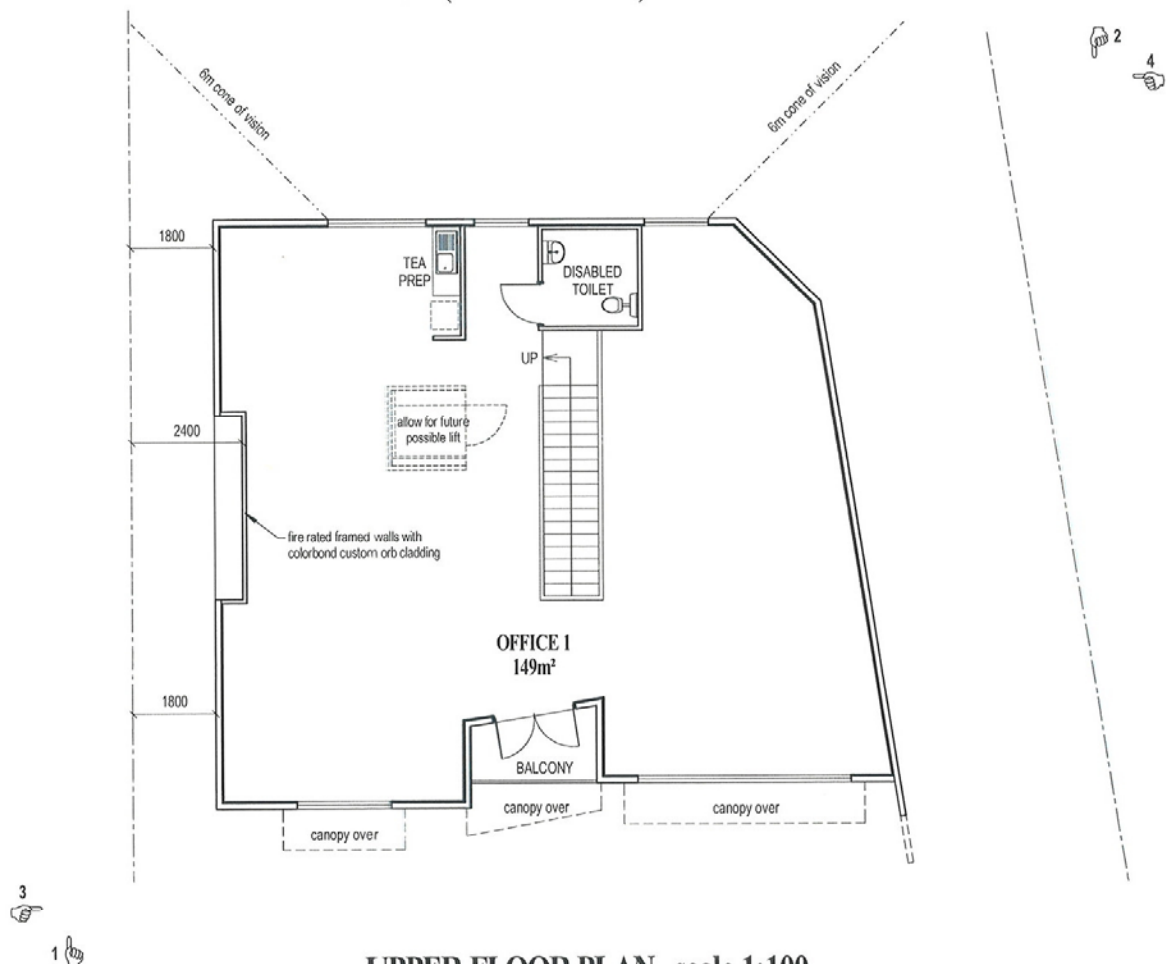

UPPER FLOOR PLAN scale 1:100

NOTE:
DESIGN SUBJECT TO CONFIRMATION OF SITE
CONDITIONS, LOCATION OF SERVICES & APPROVAL
OF LOCAL & OTHER RELEVANT AUTHORITIES.
DESIGN SUBJECT TO COMPLIANCE WITH
ENERGY EFFICIENCY REQUIREMENTS OF THE BCA.
DESIGN SUBJECT TO CONFIRMATION OF FESA
WATER MAINS PRESSURE REQUIREMENTS.
ALL AREAS APPROXIMATE ONLY.



PROPOSED DEVELOPMENT
LOT 872 (#16) COOLIBAH DRIVE
GREENWOOD



DRAWN CBL	DATE JAN 2008	SHEET NO. SK4
SCALE as shown	JOB NO. sk801-1135d	PRINT 2/04/2008
THIS DESIGN IS THE PROPERTY OF HORIZON DESIGN AND SHALL NOT BE REPRODUCED WITHOUT PERMISSION. © 2008		

HDD.COM.AU PTY. LTD. ACN 099 107 516 SUITE 12 / 22 PARRY AVE. BATEMAN 6150 WESTERN AUSTRALIA

PH. (08)9332 2022 FAX. (08)9332 2033 MOB. 0418 958 959 E-MAIL. design@hdd.com.au Web Page www.hdd.com.au

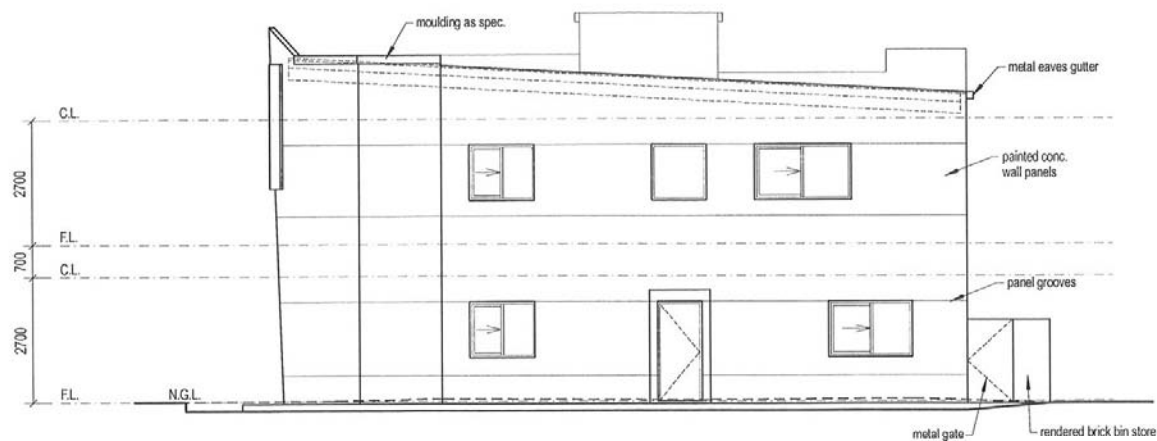

ELEVATION 2 (South) scale 1:100

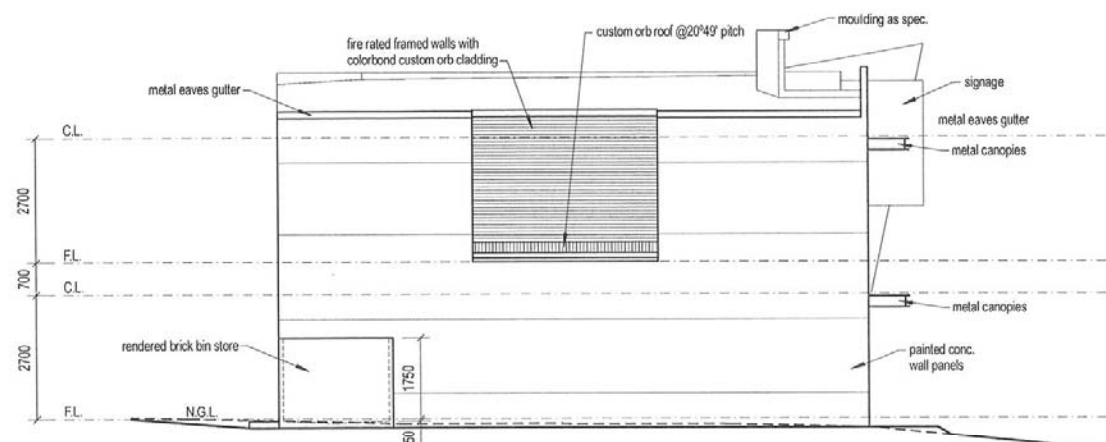

ELEVATION 3 (East) scale 1:100

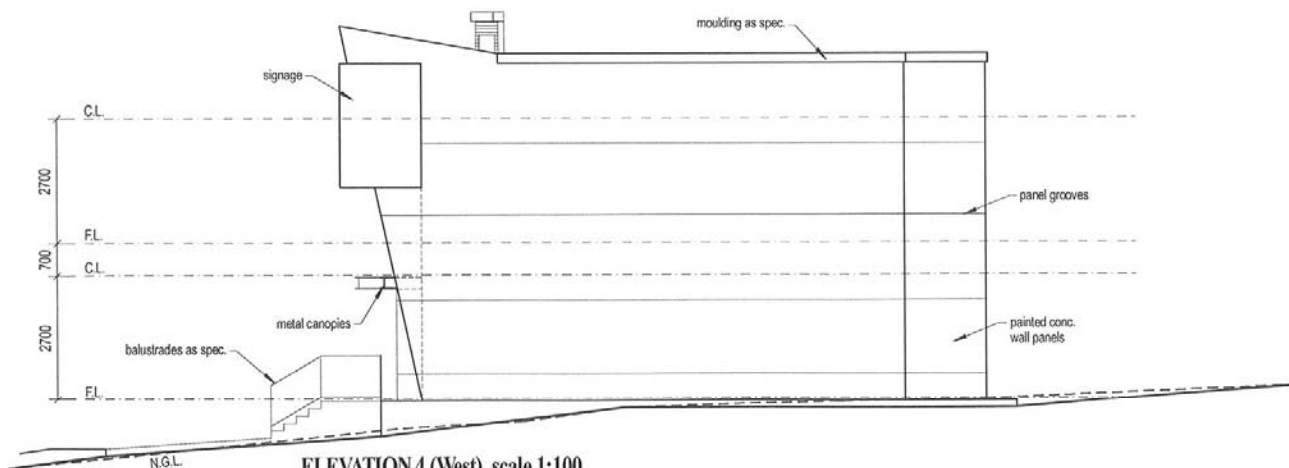

ELEVATION 4 (West) scale 1:100

NOTE:
DESIGN SUBJECT TO CONFIRMATION OF SITE
CONDITIONS, LOCATION OF SERVICES & APPROVAL
OF LOCAL & OTHER RELEVANT AUTHORITIES.
DESIGN SUBJECT TO COMPLIANCE WITH
ENERGY EFFICIENCY REQUIREMENTS OF THE BCA.
DESIGN SUBJECT TO CONFIRMATION OF FESA
WATER MAINS PRESSURE REQUIREMENTS.
ALL AREAS APPROXIMATE ONLY.

**PROPOSED DEVELOPMENT
LOT 872 (#16) COOLIBAH DRIVE
GREENWOOD**





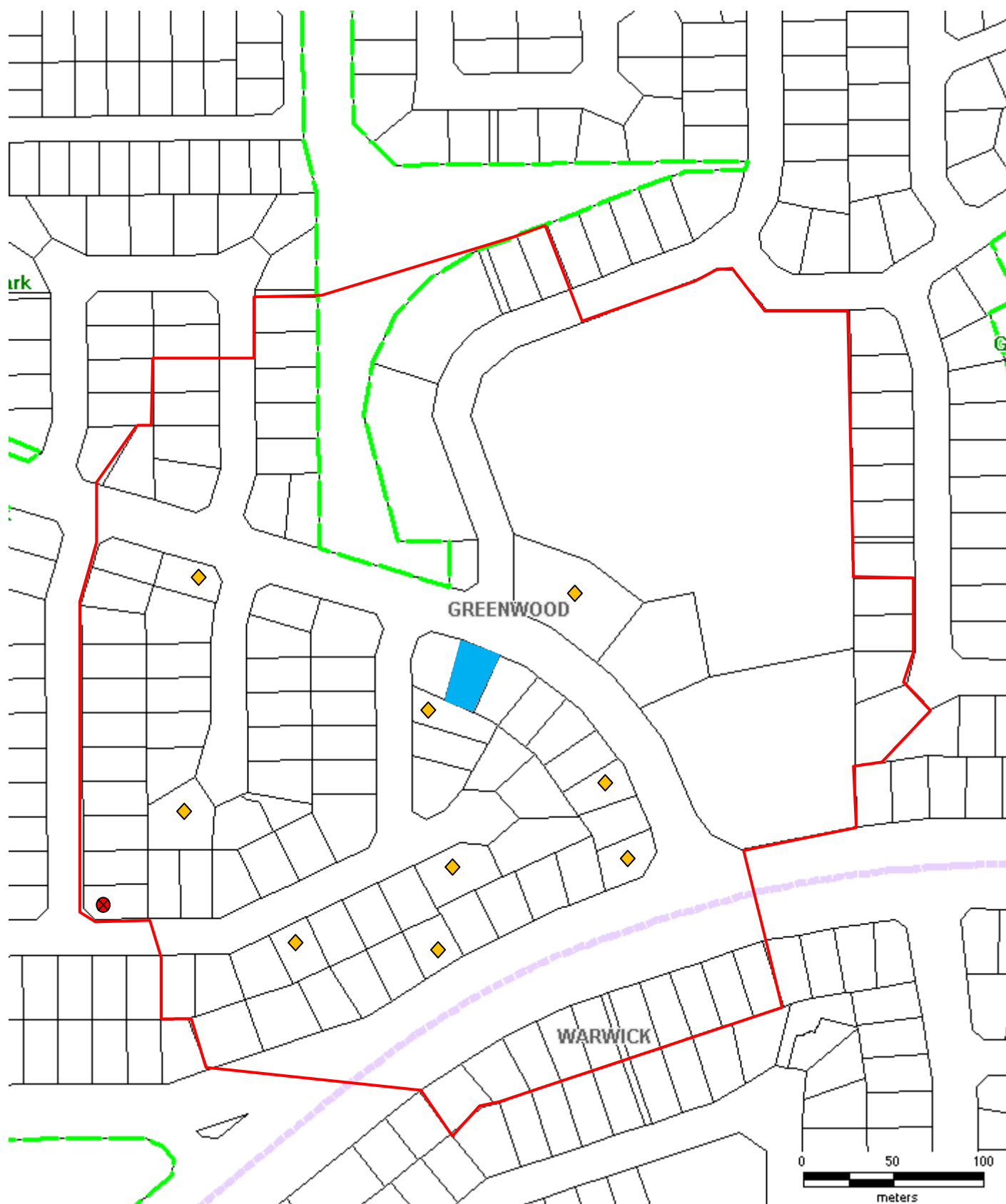

DRAWN CBL	DATE JAN 2008	SHEET NO. SK5
SCALE as shown	JOB NO. sk801-1135d	PRINT 2/04/2008
THIS DESIGN IS THE PROPERTY OF HORIZON DESIGN AND SHALL NOT BE REPRODUCED WITHOUT PERMISSION. © 2008		

HDD.COM.AU PTY. LTD. ACN 099 107 516 SUITE 12 / 22 PARRY AVE. BATEMAN 6150 WESTERN AUSTRALIA

PH. (08)9332 2022 FAX. (08)9332 2033 MOB. 0418 958 959 E-MAIL design@hdd.com.au Web Page www.hdd.com.au

**KEY**

-  Objection
-  No objection
-  Area of letters sent to nearby owners
-  Subject site (16 Coolibah Drive, Greenwood)