

COMMENT SUBMITTED BY COMMUNITY - ELLERSDALE PARK LMP WORKS	NO. OF COMMENTS
MULCH	
Turn mulched areas into 'Zone 2 - medium watering'	18
Remove mulch from the northern end of park	15
Remove mulch around playground	5
Replace mulch with drought tolerant grass	5
Remove mulch where people watch sport	4
Planting of native shrubs in remaining mulch areas	4
Health concerns	3
Mulch has attracted flies	2
Can not walk dogs through mulch	2
Remove mulch around boundaries of oval - too close	2
Remove mulch in northern area between Eddington and Ellersdale	3
Leave mulch around drainage sump	1
There will be a problem with weeds in the mulch	1
Wont be able to see dog poo in mulch	1
Plant more natives around the sump and along property fence line	1
The mulch is a fire hazard	1
	68
NO CONSULTATION	
We were not consulted prior to the commencement of works	28
	28
PARKING	
The new kerb along Eddington Rd is hard to mount	4
Can you increase the availabiltiy of parking	4
Install disabled parking bays near club rooms	2
	10
PLAYGROUND	
Incorporate rubber softfall into the new playground design	3
Install more benches around the new playground	1
Consult with the community about playground design	1
Install sythetic turf around playground	1
The footpath through middle of the playground is dangerous	1
	7
OTHER	
Approval of waterwise changes to park	3
We are pleased with the addition of the new footpaths	3
Can you keep path along Ellerdale Ave for pram access	3
Can you install a BBQ	2
Install plants front of white electrical cabinet along Ellersdale Road	1
Provide shade structures and golf practice nets	1
Complete all works in one financial year	1
Contact all users of the club for comment	1
Provide more bins and dog bags dispensers	1
Install an outdoor weights machine	1
Can you remove the trees along Ellersdale Ave	1
	18
TOTAL	131

COMMENT SUBMITTED BY COMMUNITY - MARRI PARK LMP WORKS	NO. OF COMMENTS
MULCH AND GRASS	
Extend grass area on slope for southern oval sport spectators	9
Reinstate mulch zone at north end of park to grass area	8
Reinstate grass section on slope between the north and south oval	5
Mulch is poor quality	4
Mulch is not evenly or completely spread	4
	30
NO CONSULTATION	
We were not consulted prior to the commencement of works	12
	12
PLANTING	
More shrub/trees planting in mulch areas	2
Plant some more trees around the park	2
	4
PATHS AND ACCESS	
Install footpath from Ayton Way to Wabnrow Way PAW	6
Provide emergency and maintenance vehicle access to south oval	5
Provide path on eastern side of lower oval	3
Install steps from south car park to cricket nets for sports clubs and spectators	2
Upgrade PAW between Wanbrow Way and Marri Park	2
Mark distance on circular path around south oval	1
	19
OTHER SUGGESTIONS	
Approval of waterwise changes to park	6
Install more bins and dog bags	4
Include shade sail in design of new playground	3
Install BBQ's with shaded area	3
Install drinking fountain	2
Use the area north of the sump as a BMX track	2
Can we have full access to toilets, not just during sports events	2
Include lighting in the design for the new playground area	2
Retain the tap at north end of the park for dog owners	1
Need to provide more parking	1
There will be a problem with weeds in the mulch	1
Upgrade the Iolanthe Way PAW	1
	28
Total	93

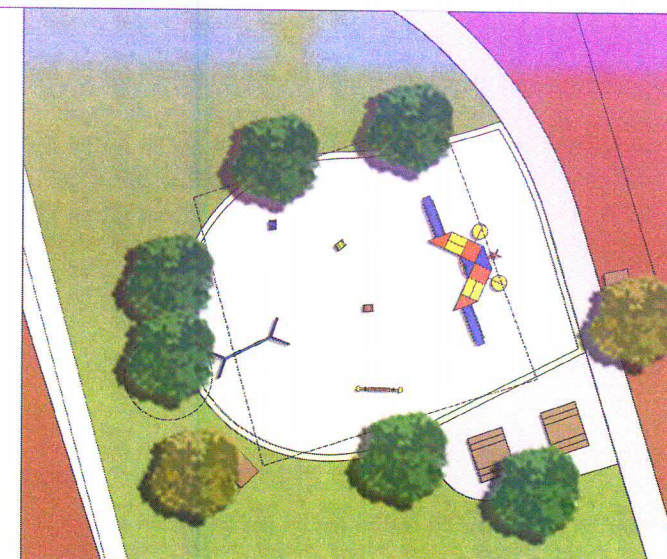



MARRI PARK, DUNCRAIG HYDROZONE PLAN

SCALE 1:2000 AT A2

Proposed Budget for Ellersdale Park LMP Works 2010/11

Task/Year	Description	Timing	Estimated Cost
Mulch removal/incorporation	4,500m ²	Dec-10	\$7,440.00
Irrigation installation	80 sprinklers, lines, fittings etc	Jan-11	\$25,000.00
Turf reinstatement	2,000m ²	Jan-11	\$36,000.00
Stolon planting	4,000m ²	Jan-11	\$12,000.00
Footpath from Ellersdale to clubrooms	30m x 1.8m	Feb-11	\$2,160.00
Installation of shrubs in mulched zone	80 x 5L shrubs	Jun-11	\$960.00
Installation of trees along Ellersdale Avenue	12 x 100L trees	Jun-11	\$2,880.00
Installation of groundcovers NE corner	480 x 130mm shrubs	Jun-11	\$3,360.00
Total			\$89,800.00

Proposed Budget for Marri Park LMP Works 2010/11

Task/Year	Description	Timing	Estimated Cost
2010/11			
Mulch removal/incorporation	4,500m ²	Jan-11	\$6,750.00
Irrigation installation	60 sprinklers, lines, fittings etc	Jan-11	\$20,000.00
Turf reinstatement	1,500m ²	Jan-11	\$27,000.00
Stolon planting	3,000m ²	Jan-11	\$9,000.00
Vehicle access from carpark to top oval	65 metres x 1.8m	Feb-11	\$4,680.00
Footpath connecting Ayton Way with PAW	120m x 1.8m	Feb-11	\$8,640.00
Staircase from carpark to cricket nets	20m x 1.8m	Feb-11	\$6,300.00
Installation of shrubs in northern mulch zone	40 x 5L shrubs	Jun-11	\$480.00
Installation of trees on slope between ovals	30 x 50L trees	Jun-11	\$3,900.00
Installation of shrubs at top of southern slope	240 x 130mm shrubs	Jun-11	\$1,680.00
Total			\$88,430.00