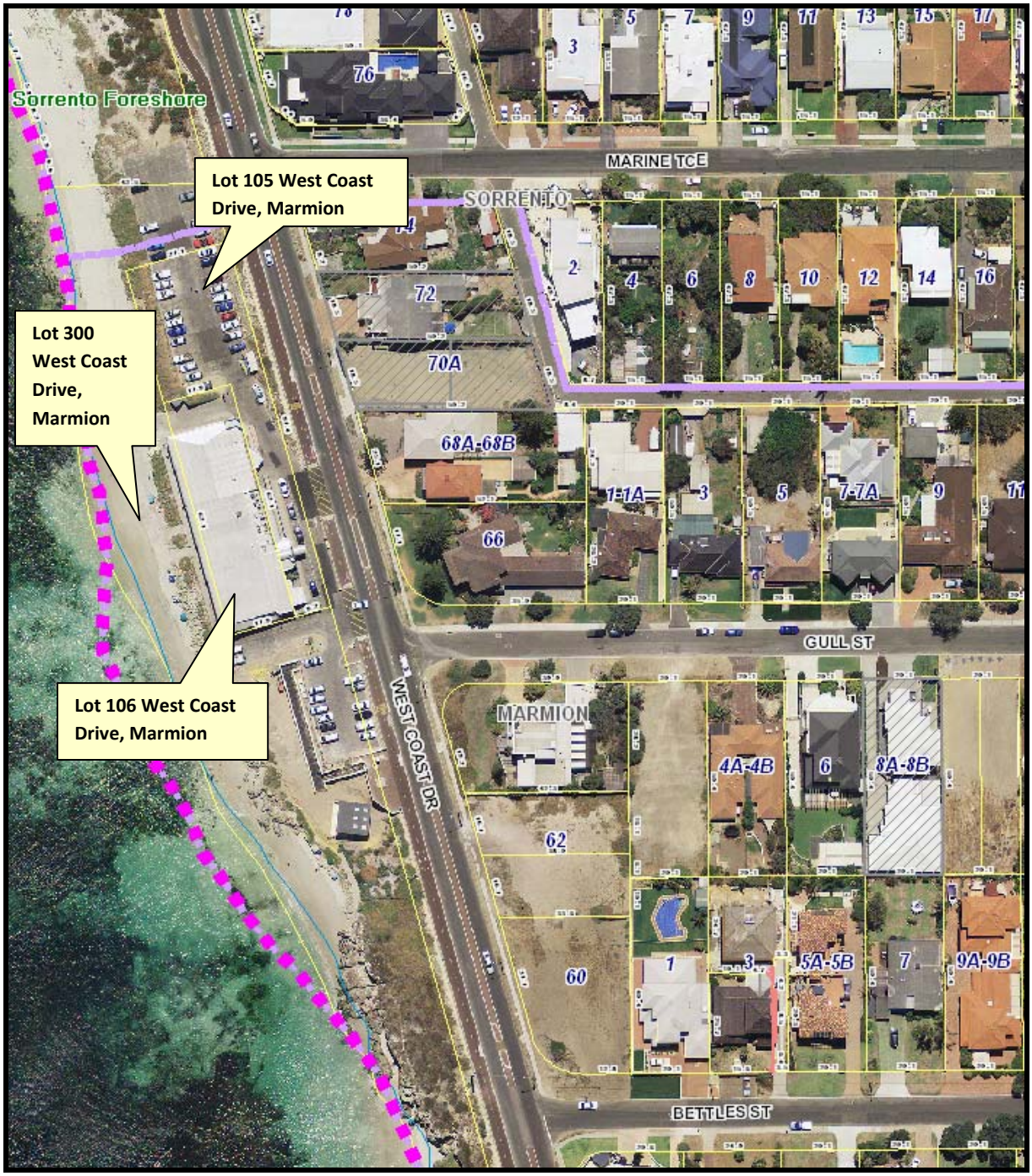
Sorrento Foreshore
Lot 105 West Coast Drive, Marmion
Lot 300 West Coast Drive, Marmion
Lot 106 West Coast Drive, Marmion
MARINE TCE
SORRENTO
GULL ST
MARMION
WEST COAST DR
BETTLES ST
76
72
70A
68A-68B
66
62
60
4A-4B
8A-8B
5A-5B
9A-9B

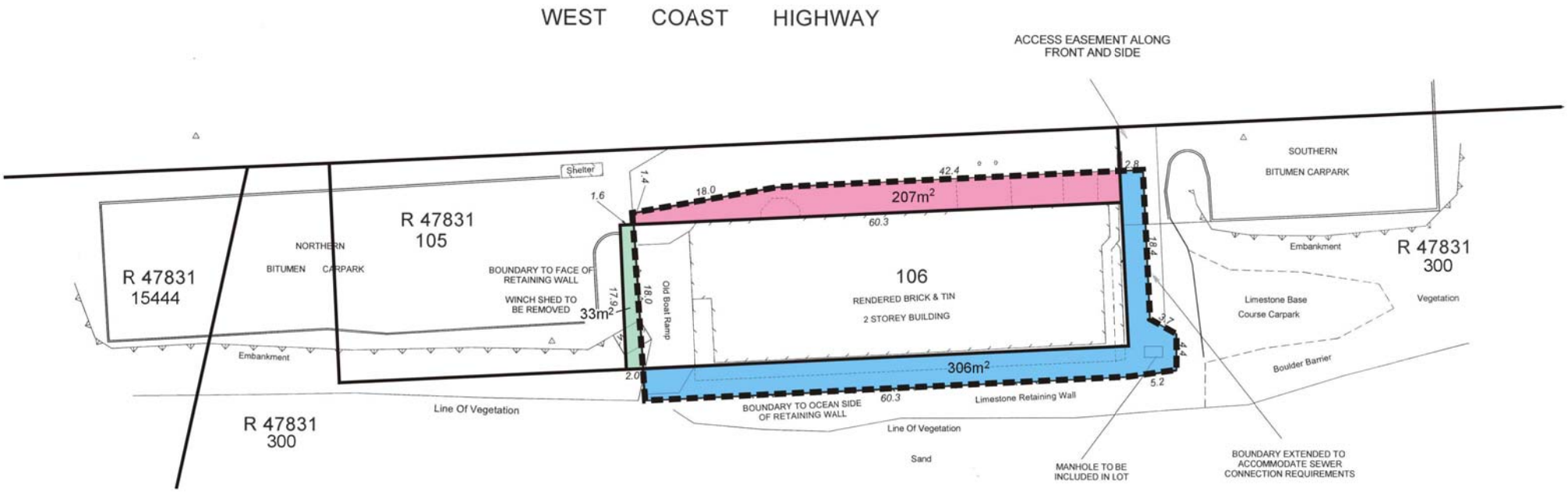

EXISTING CADASTERAL BOUNDARY

PROPOSED CADASTERAL BOUNDARY

PROPOSED AREA TO BE RESUMED FROM R 47831 LOT 300: 306m²

PROPOSED AREA TO BE RESUMED FROM R 47831 LOT 105: 207m²

PROPOSED AREA TO BE RELINQUISHED FROM LOT 106: 33m²

Rev.	Description	Drawn	Date	Checked
B	Areas to be resumed/relinquished added	TKI	04/11/10	
A	Initial Issue	TKI	15/07/10	

SCALE 1 : 500 @ A3

0 5 10 15 20 25

ALL DISTANCES ARE IN METRES

The contents of this plan are current and correct as of the date stated within the revision panel. All consultants and persons wishing to utilise this data should satisfy themselves of the plans currency by contacting McMullen Nolan and Partners Surveyors

FILES
Survey - Plan No:
93248B - 93248sk-003B

The boundaries shown on this plan were not re-established as part of this survey, therefore this plan does not guarantee their accuracy. Existing easements, encumbrances or interests are not depicted and a title search is recommended to obtain this information. Re-establishment of the cadastral boundaries is recommended for any proposed works on or near existing boundaries.

Level 1
2 Sabre Cres.
Jandakot
W.A. 6164

PO Box 3526
Success
WA 6964
Australia

Tel: (08) 6436 1599
Fax: (08) 6436 1500
maps@mapsurvey.com.au
www.mapsurvey.com.au

McMullen Nolan and Partners Surveyors Pty Ltd
ABN 90 009 363 311

McMULLENNOLAN
www.mapsurvey.com.au
Land Survey Hydrographic Survey 3D Laser Scanning 3D Visualisation Mapping Solid Terrain Models Cartographics GIS

MARMION ANGLING AND AQUATIC CLUB
RESERVE LAND EXCHANGE
LOT 106 WEST COAST HIGHWAY, MARMION

Scale	1:500	Datum	ASSUMED/AHD
Surveyor	DB	Surveyed	10/02/2003
Job No.- Plan/Rev.		93248sk-003B	

A3 ORIGINAL