





LEGEND

ZONES AND R-CODES	ZONES AND R-CODES	LOCAL SCHEME RESERVES	OTHER
RESIDENTIAL R20	RESIDENTIAL R40	PARKS, RECREATION AND DRAINAGE	SUBJECT LAND BOUNDARY
RESIDENTIAL R25			10m BUFFER LINE AROUND WASTE WATER PUMP STATION
RESIDENTIAL R30			

NOTE:

1. FURTHER DETAILED DESIGN OF THE MOVEMENT NETWORK IS REQUIRED AT THE SUBDIVISION STAGE AND SHOULD ADDRESS THE OUTCOMES OF THE REVISED MOVEMENT NETWORK POLICY
2. THE TAKING OF INDIVIDUAL GRACEFUL SUN MOTHS AS A RESULT OF THE CLEARING OF HABITAT SUCH AS LOMANDRA HERMAPHRODITA AND MARITIMA, REQUIRES THE PERMISSION OF THE MINISTER FOR ENVIRONMENT OR THEIR DELEGATE PURSUANT TO THE WILDLIFE CONSERVATION ACT 1950

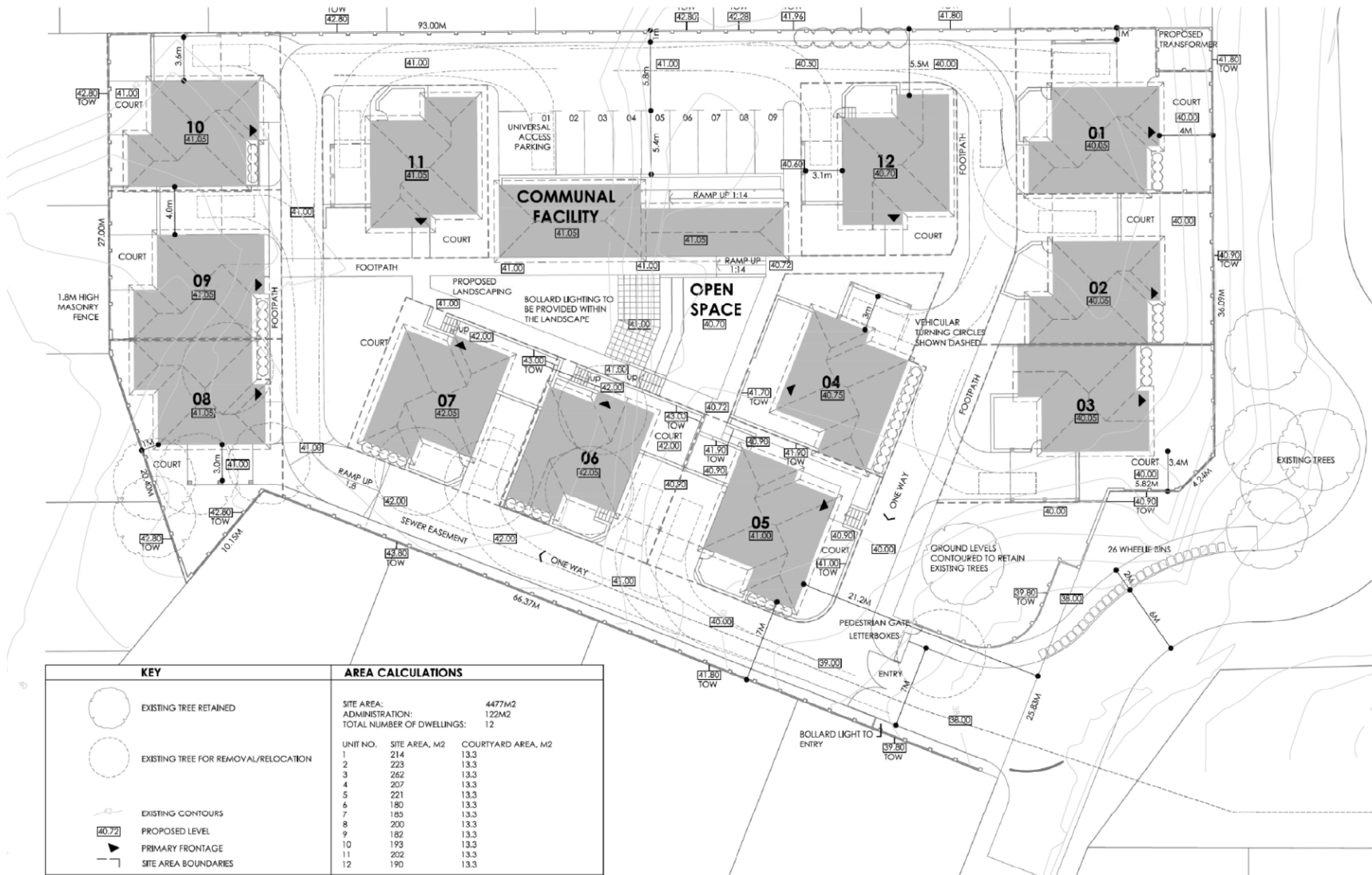

DEVELOPMENT APPLICATION (LOT 29) - SITE PLAN

Craigie High School Site
A Landcorp Project

Scale: 1:200 @ A2
 Date: 13 May 2013
 Project: 07/088/013C

Taylor Burrows Barnett
 Town Planning and Design
 187 Roberts Road, Subiaco, Western Australia 6008
 p: (08) 9382 2911 e: (08) 9382 4586
 a: admin@tbbplanning.com.au

Copyright Taylor Burrows Barnett. All rights reserved. No part of this document may be reproduced in any form or by any other means, electronic, mechanical, photocopying, recording, or by any information storage and retrieval system, without permission in writing from Taylor Burrows Barnett. All other rights reserved.

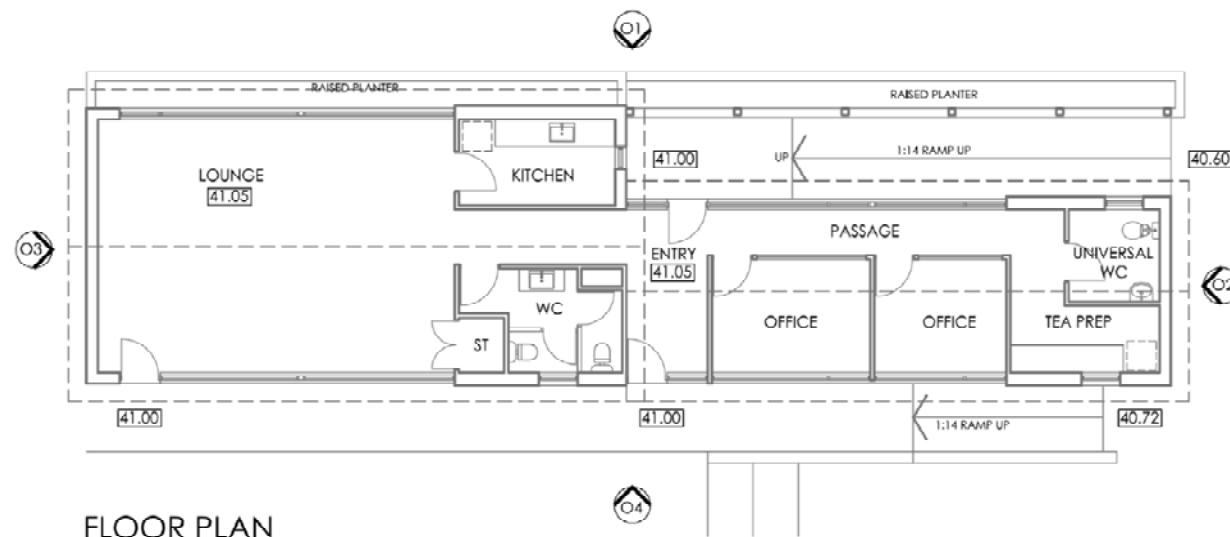

FLOOR PLAN

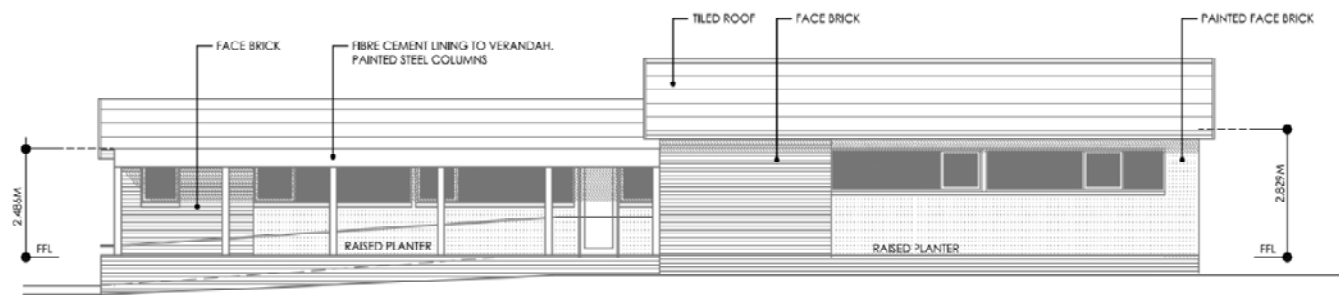

ELEVATION O1

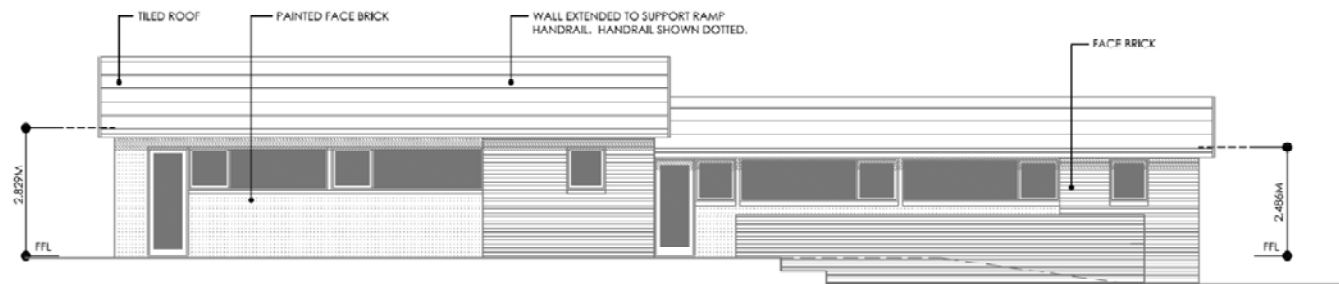

ELEVATION O4

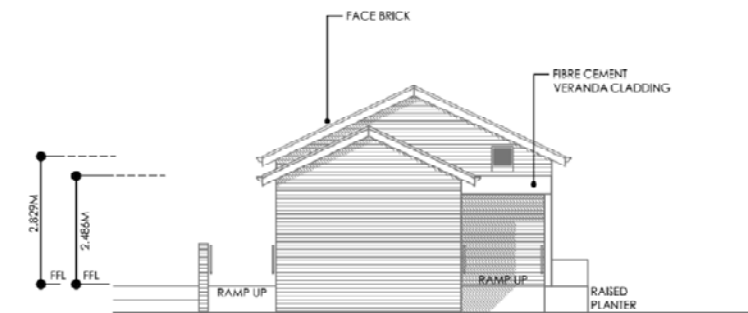

ELEVATION O2

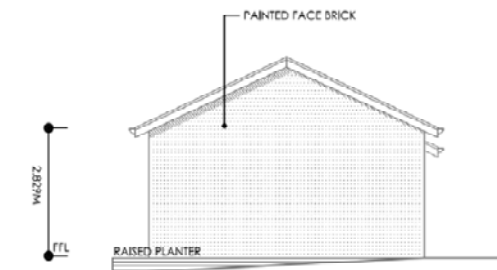

ELEVATION O3

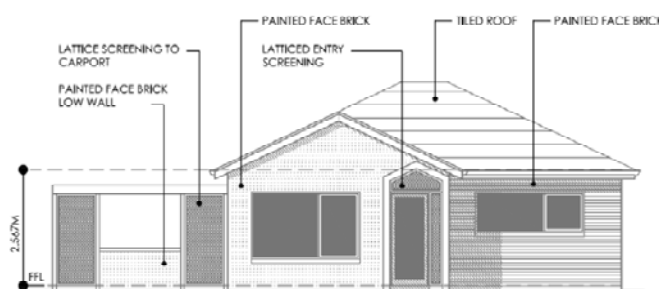
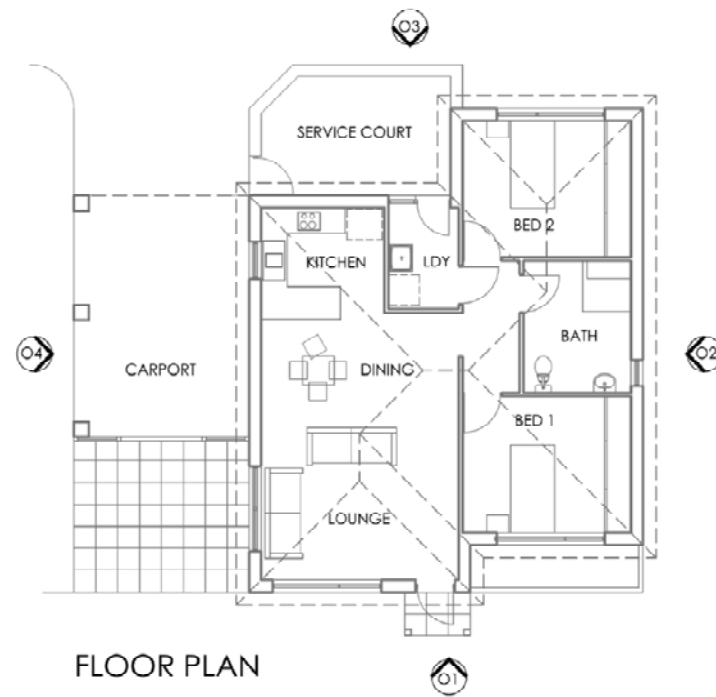

ELEVATION O1
FACADE OPTION A

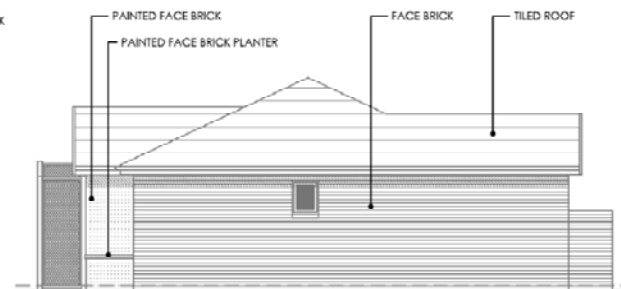

ELEVATION O2

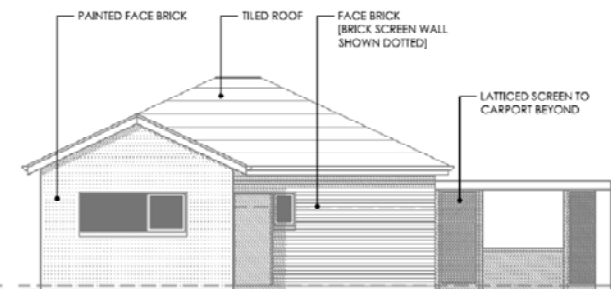

ELEVATION O3

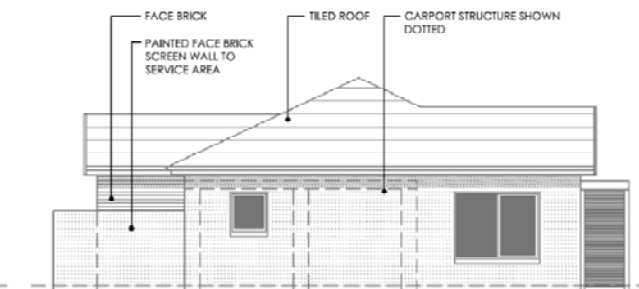

ELEVATION O4

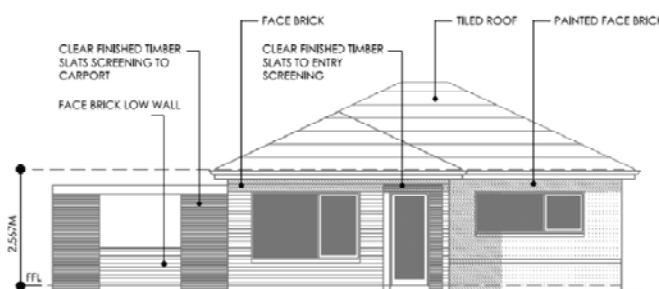

ELEVATION O1
FACADE OPTION B

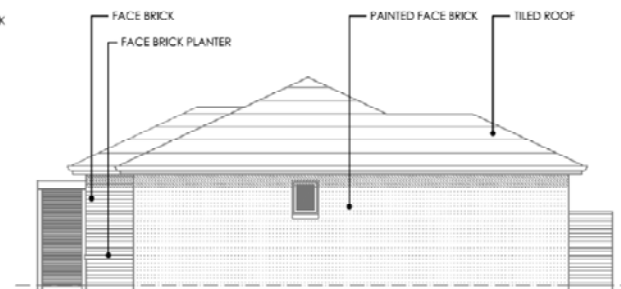

ELEVATION O2

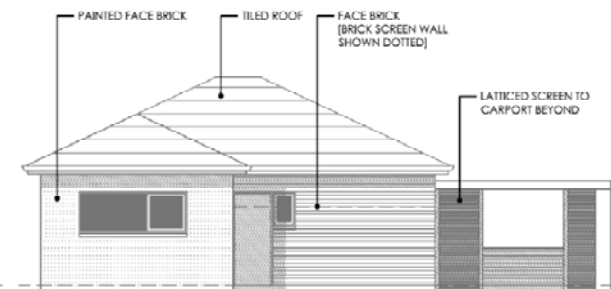

ELEVATION O3

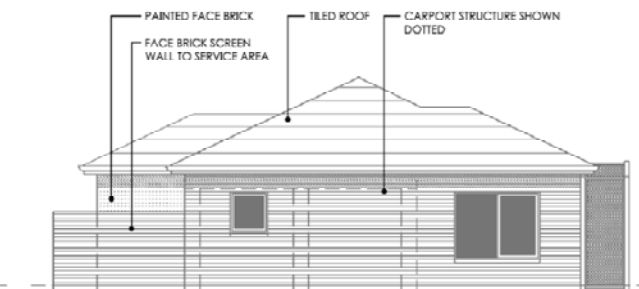

ELEVATION O4

