

MULDER KAMPMAN
DESIGN

PROPOSED DEVELOPMENT
Jungle Gym
Lot 4 & 5 Honeybush Drive, JOONDALUP WA

DRAWING No. Sheet 1
REV. SK11

PROJECT No. 0316

SCALE 1:200 @ A1
1:400 @ A3

DRAWN DATE Jan 2015
M.Slum

P (08) 9417 9906
E admin@mulderkampman.com.au
W www.mulderkampman.com.au
Suite 11w, 817 Beeliam Drive, COCKBURN CENTRAL WA 6164

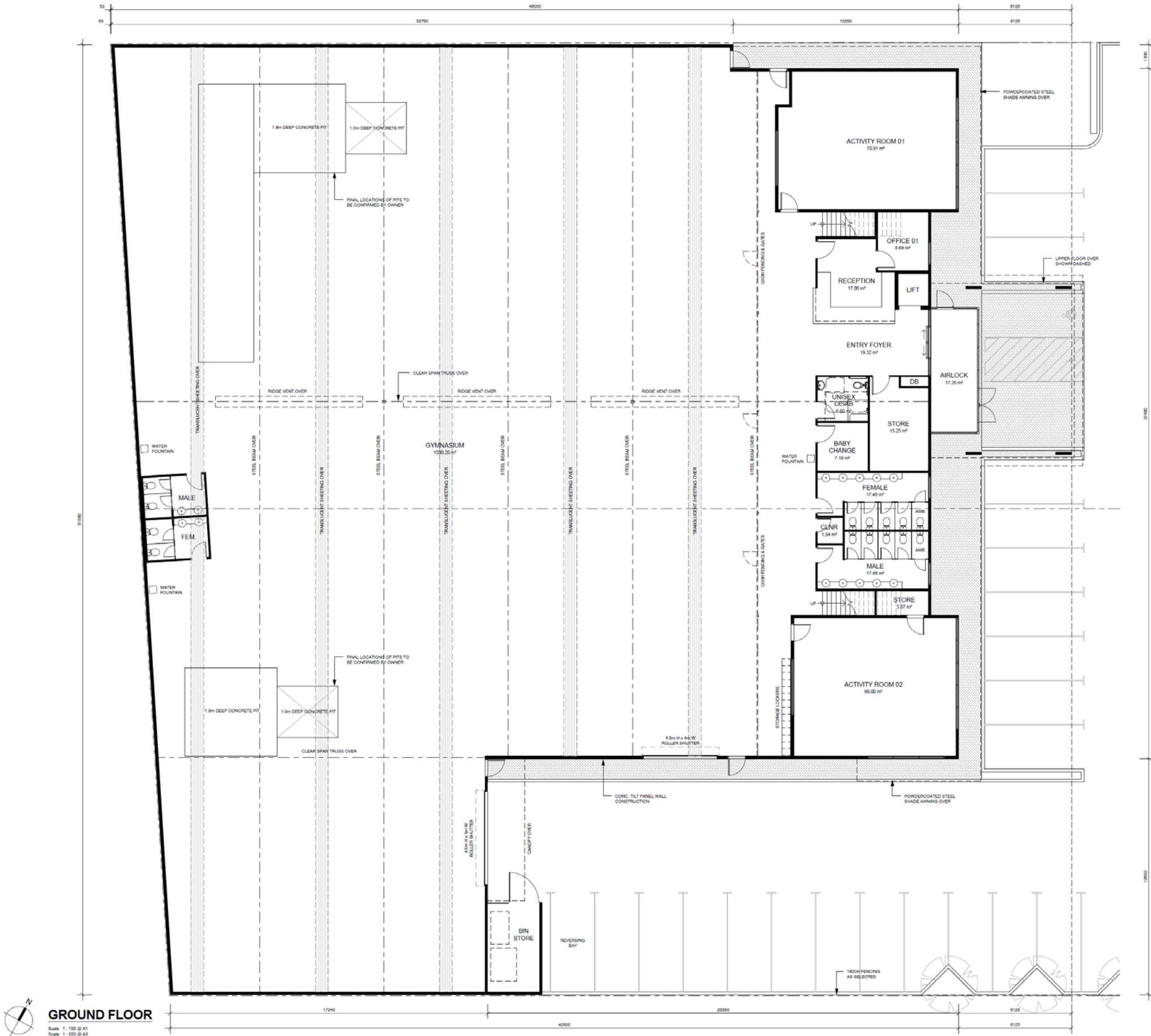

GROUND FLOOR

Scale: 1:100 @ A1
Scale: 1:200 @ A3



P (08) 9417 9966
E admin@mulderkampman.com.au
W www.mulderkampman.com.au
Suite 11w, 817 Beilar Drive, COCKBURN CENTRAL WA 6164

PROPOSED DEVELOPMENT
Jungle Gym
Lot 4 & 5 Honeybush Drive, JOONDALUP WA

DRAWN	DATE	SCALE	PROJECT No.	DRAWING No.	REV.
M. Sibum	Jan 2015	1:100 @ A1 1:200 @ A3	0316	Sheet 2	SK11

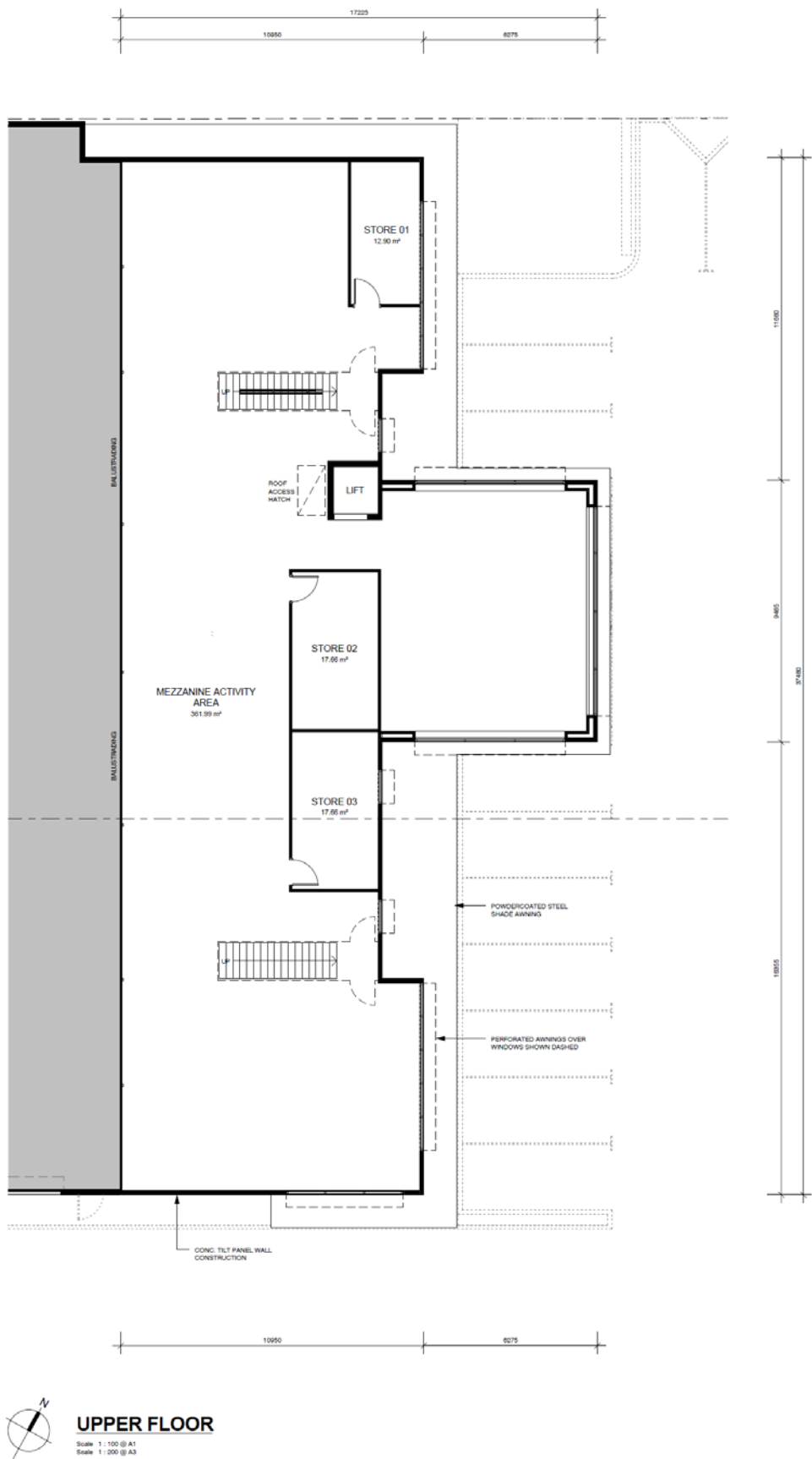

MULDER KAMPMAN
DESIGN

P (08) 9417 9966
E admin@mulderkampman.com.au
W www.mulderkampman.com.au
Suite 11w, 817 Bealliar Drive, COCKBURN CENTRAL WA 6164

PROPOSED DEVELOPMENT
Jungle Gym
Lot 4 & 5 Honeybush Drive, JOONDALUP WA

DRAWN	DATE	SCALE	PROJECT No.	DRAWING No.	REV.
M.Sibum	Jan 2015	1 : 100 @ A1 1 : 200 @ A3	0316	Sheet 3	SK11

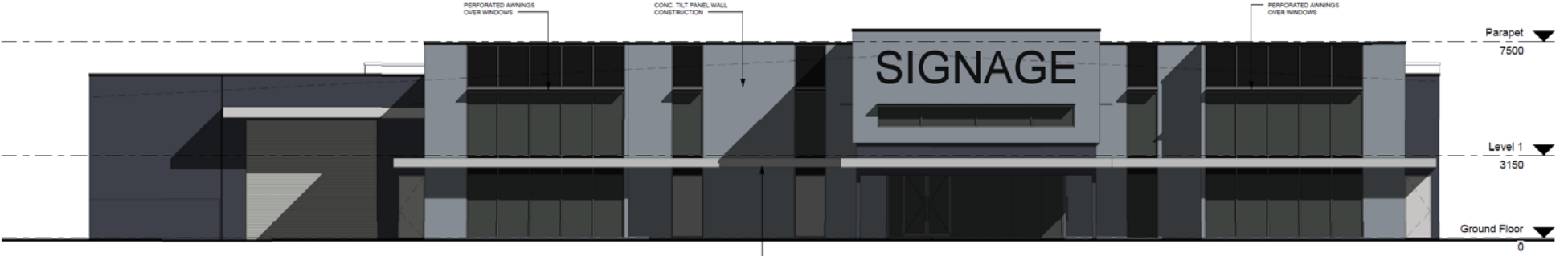

NORTH EAST ELEVATION

Scale 1:100 @ A1
Scale 1:200 @ A3

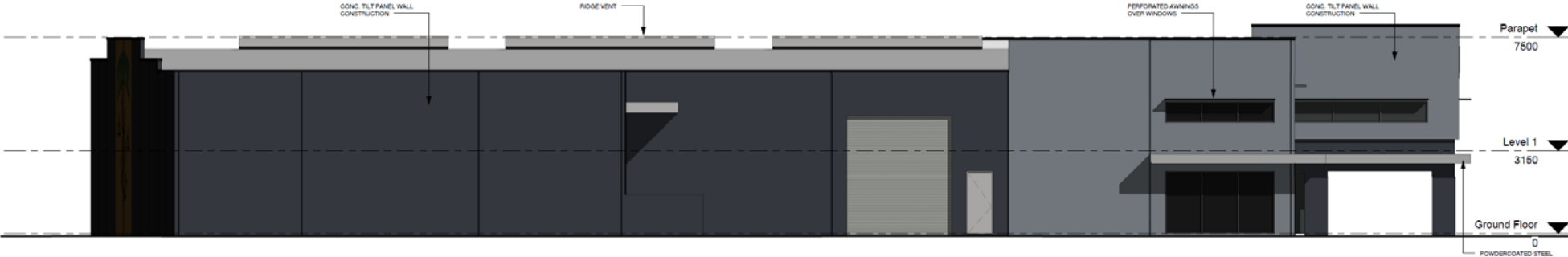

SOUTH EAST ELEVATION

Scale 1:100 @ A1
Scale 1:200 @ A3

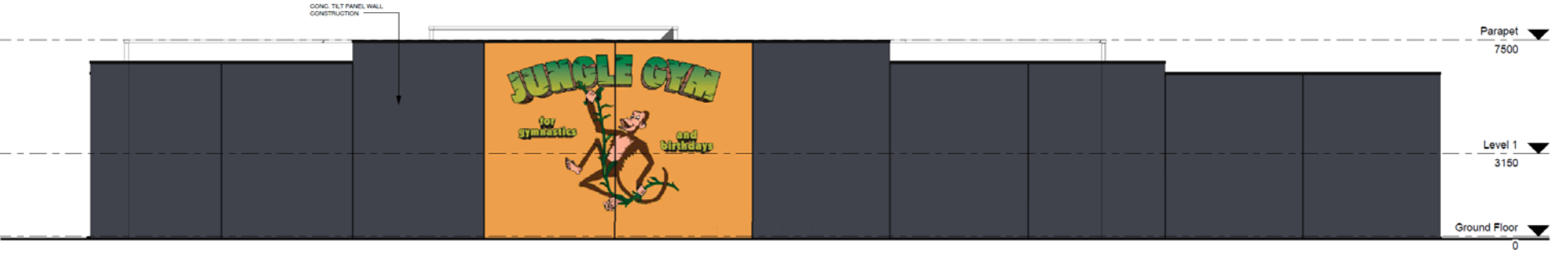

SOUTH WEST ELEVATION

Scale 1:100 @ A1
Scale 1:200 @ A3

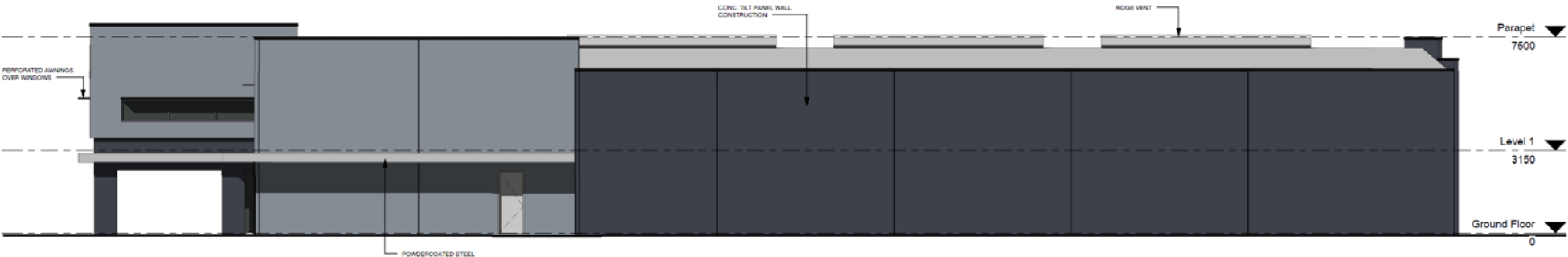

NORTH WEST ELEVATION

Scale 1:100 @ A1
Scale 1:200 @ A3

MATERIALS:

- 1. MAIN CONCRETE WALLS - PAINT FINISH - WATER WORK
- 2. FEATURE CONCRETE WALLS - PAINT FINISH - DULUX ISOLATION
- 3. FEATURE CONCRETE WALLS - PAINT FINISH - DULUX EGYPTIAN GOLD
- 4. ROLLER SHUTTERS - POWDERCOAT - SHALE GREY
- 5. ALUM. SDOORS - PAINT FINISH - SHALE GREY
- 6. ALUM. WINDOWS / DOOR FRAMES - POWDERCOAT - BASALT
- 7. GANTRY FRAMES - POWDERCOAT - BASALT
- 8. AWNINGS - POWDERCOAT - WHITE
- 9. WALL CAPRISSE - PAINT - POWDERCOAT - MONUMENT
- 10. WALL CAPRISSE - PAINT - POWDERCOAT - MONUMENT
- 11. COLOURBACK GLAZING - MONUMENT

COLOUR LEGEND:

- SHALE GREY
- WATER WORK
- BASALT
- ISOLATION
- MONUMENT
- EGYPTIAN GOLD



Member of:



PROPOSED DEVELOPMENT
Jungle Gym
Lot 4 & 5 Honeybush Drive, JOONDALUP WA

REV. SK11
DRAWING No. Sheet 4

PROJECT No. 0316

SCALE 1:100 @ A1
1:200 @ A3

DATE Jan 2015

DRAWN M Sibum

MULDER KAMPMAN
DESIGN

P (08) 9417 9866
E admin@mulderkampman.com.au
W www.mulderkampman.com.au
Suite 11w, 817 Beelair Drive, COCKBURN CENTRAL WA 6164



PERSPECTIVE VIEW 01



PERSPECTIVE VIEW 02



PROPOSED DEVELOPMENT

Jungle Gym

Lot 4 & 5 Honeybush Drive, JOONDALUP WA

DRAWN	DATE	SCALE	PROJECT No.	DRAWING No.	REV.
M Sburm	Jan 2015	@ A1	0316	Sheet 5	SK11

MULDER KAMPMAN

DESIGN

P 08 9417 9966

E admin@mulderkampman.com.au

W www.mulderkampman.com.au

Suite 11w, 817 Beelair Drive, COCKBURN CENTRAL WA 6164



LANDSCAPING PLAN
Scale 1:200 @ A1
Scale 1:400 @ A3

LANDSCAPING LEGEND		
NAME	TYPE	DENSITY
THYMUS X CITRIDORUS (LEMON THYME)	GROUND COVER	2 PLANTS / M2
ACACIA COCCINEA (GREEN MIST)	SHRUB	1 PLANT / M2
SAPINDUS SAPONARIA (CHINESE TALLOW)	TREE	NA

LANDSCAPING NOTES	
LANDSCAPING INSTALLATION REQUIREMENTS:	
POT SIZES AS FOLLOWS:	25-KL
TREES	150-200mm
SHRUBS	MINIMUM 100mm
SMALL BORDER PLANTS	MINIMUM 100mm
• ALL GARDEN BEDS TO BE MULCHED TO A MINIMUM DEPTH OF 100mm WITH 50mm DRAINAGE	
• SPACE AROUND STEMS AND TRUNKS OF PLANTS	
• ALL TREES TO BE STAKED AND TIED	
• WHERE FERTILISER IS REQUIRED - SLOW RELEASE FERTILISER SHOULD BE APPLIED	
• ALL SHRUBS & TREES TO HAVE AN AUTOMATIC TRICKLE SYSTEM	

PLANT LEGEND	
THYMUS X CITRIDORUS (LEMON THYME)	
ACACIA COCCINEA (GREEN MIST)	
SAPINDUS SAPONARIA (CHINESE TALLOW)	



MULDER KAMPMAN
DESIGN

P (08) 9417 9666
E admin@mulderkampman.com.au
W www.mulderkampman.com.au
Suite 11w, 817 Beall Drive, COCKBURN CENTRAL WA 6164

PROPOSED DEVELOPMENT
Jungle Gym
Lot 4 & 5 Honeybush Drive, JOONDALUP WA

DRAWN M.Sturm DATE Jan 2015
PROJECT No. 0316 SCALE 1:200 @ A1
1:400 @ A3
DRAWING No. Sheet 6 REV. SK11



Environmentally Sustainable Design – Checklist

Under the City's planning policy, *Environmentally Sustainable Design in the City of Joondalup*, the City encourages the integration of environmentally sustainable design principles into the construction of all new residential, commercial and mixed-use buildings and redevelopments (excluding single and grouped dwellings, internal fit outs and minor extensions) in the City of Joondalup.

Environmentally sustainable design is an approach that considers each building project from a 'whole-of-life' perspective, from the initial planning to eventual decommissioning. There are five fundamental principles of environmentally sustainable design, including: siting and structure design efficiency; energy efficiency; water efficiency; materials efficiency; and indoor air quality enhancement.

For detailed information on each of the items below, please refer to the *Your Home Technical Manual* at: www.yourhome.gov.au, and *Energy Smart Homes* at: www.clean.energy.wa.gov.au.

This checklist must be submitted with the planning application for all new residential, commercial and mixed-use buildings and redevelopments (excluding single and grouped dwellings, internal fit outs and minor extensions) in the City of Joondalup.

The City will seek to prioritise the assessment of your planning application and the associated building application if you can demonstrate that the development has been designed and assessed against a national recognised rating tool.

Please tick the boxes below that are applicable to your development.

Siting and structure design efficiency

Environmentally sustainable design seeks to affect siting and structure design efficiency through site selection, and passive solar design.

Does your development retain:

- ☐ existing vegetation; and/or
- ☐ natural landforms and topography

Does your development include:

- ☒ northerly orientation of daytime living/working areas with large windows, and minimal windows to the east and west
- ☒ passive shading of glass
- ☒ sufficient thermal mass in building materials for storing heat
- ☒ insulation and draught sealing
- ☒ floor plan zoning based on water and heating needs and the supply of hot water; and/or
- ☒ advanced glazing solutions

Energy efficiency

Environmentally sustainable design aims to reduce energy use through energy efficiency measures that can include the use of renewable energy and low energy technologies.

Do you intend to incorporate into your development:

- ☐ renewable energy technologies (e.g. photo-voltaic cells, wind generator system, etc); and/or
- ☒ low energy technologies (e.g. energy efficient lighting, energy efficient heating and cooling, etc); and/or
- ☒ natural and/or fan forced ventilation

Water efficiency

Environmentally sustainable design aims to reduce water use through effective water conservation measures and water recycling. This can include stormwater management, water reuse, rainwater tanks, and water efficient technologies.

Does your development include:

- ☐ water reuse system(s) (e.g. greywater reuse system); and/or
- ☐ rainwater tank(s)

Do you intend to incorporate into your development:

- ☒ water efficient technologies (e.g. dual-flush toilets, water efficient showerheads, etc)

Materials efficiency

Environmentally sustainable design aims to use materials efficiently in the construction of a building. Consideration is given to the lifecycle of materials and the processes adopted to extract, process and transport them to the site. Wherever possible, materials should be locally sourced and reused on-site.

Does your development make use of:

- ☐ recycled materials (e.g. recycled timber, recycled metal, etc)
- ☐ rapidly renewable materials (e.g. bamboo, cork, linoleum, etc); and/or
- ☒ recyclable materials (e.g. timber, glass, cork, etc)
- ☐ natural/living materials such as roof gardens and "green" or planted walls

Indoor air quality enhancement

Environmentally sustainable design aims to enhance the quality of air in buildings, by reducing volatile organic compounds (VOCs) and other air impurities such as microbial contaminants.

Do you intend to incorporate into your development:

- ☐ low-VOC products (e.g. paints, adhesives, carpet, etc)

'Green' Rating

Has your proposed development been designed and assessed against a nationally recognised "green" rating tool?

- ☐ Yes
- ☒ No

If yes, please indicate which tool was used and what rating your building will achieve:

If yes, please attach appropriate documentation to demonstrate this assessment.

If you have not incorporated or do not intend to incorporate any of the principles of environmentally sustainable design into your development, can you tell us why:

Is there anything else you wish to tell us about how you will be incorporating the principles of environmentally sustainable design into your development:

- THE BUILDING IS REQUIRED TO, AND WILL COMPLY WITH SECTION J OF THE AUSTRALIAN BUILDING CODE.
- PROVISION OF WALL / WINDOW SCREENS (PERFORATED METAL) TO PROVIDE ADDITIONAL SOLAR PROTECTION.

When you have checked off your checklist, sign below to verify you have included all the information necessary to determine your application.

Thank you for completing this checklist to ensure your application is processed as quickly as possible.

Applicant's Full Name: MULDER KAMPMAN DESIGN (LESTER MULDER). Contact Number: 9477 9966

Applicant's Signature:  Date Submitted: 1/9/2014.

Accepting Officer's Signature: _____

Checklist Issued: March 2011