

90 Boas Ave, Joondalup WA 6027
PO Box 21, Joondalup WA 6919
Ph: 08 9400 4000
Fax: 08 9300 1383
info@joondalup.wa.gov.au
www.joondalup.wa.gov.au



Scale(A4):1:4514

Date: 7/10/2016

DISCLAIMER: While every care is taken to ensure the accuracy of this data, the City of Joondalup makes no representations or warranties about its accuracy, completeness or suitability for any particular purpose and disclaims all liability for all expenses, losses, damages and costs which you might incur as a result of the data being inaccurate or incomplete in any way and for any reason.

CHICHESTER PARK

SCHEDULE OF AREAS:

KITCHEN	15m ²
MEETING ROOM	32m ²
CHANGE ROOM 1	33m ²
CHANGE ROOM 2	17m ²
CHANGE ROOM 3	15m ²
COMMUNITY GROUP STORE 1	6m ²
COMMUNITY GROUP STORE 2	9m ²
MALE PUBLIC TOILET	14m ²
UNISEX DISABLED TOILET	6m ²
<hr/>	
TOTAL AREA	147m ²

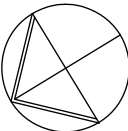
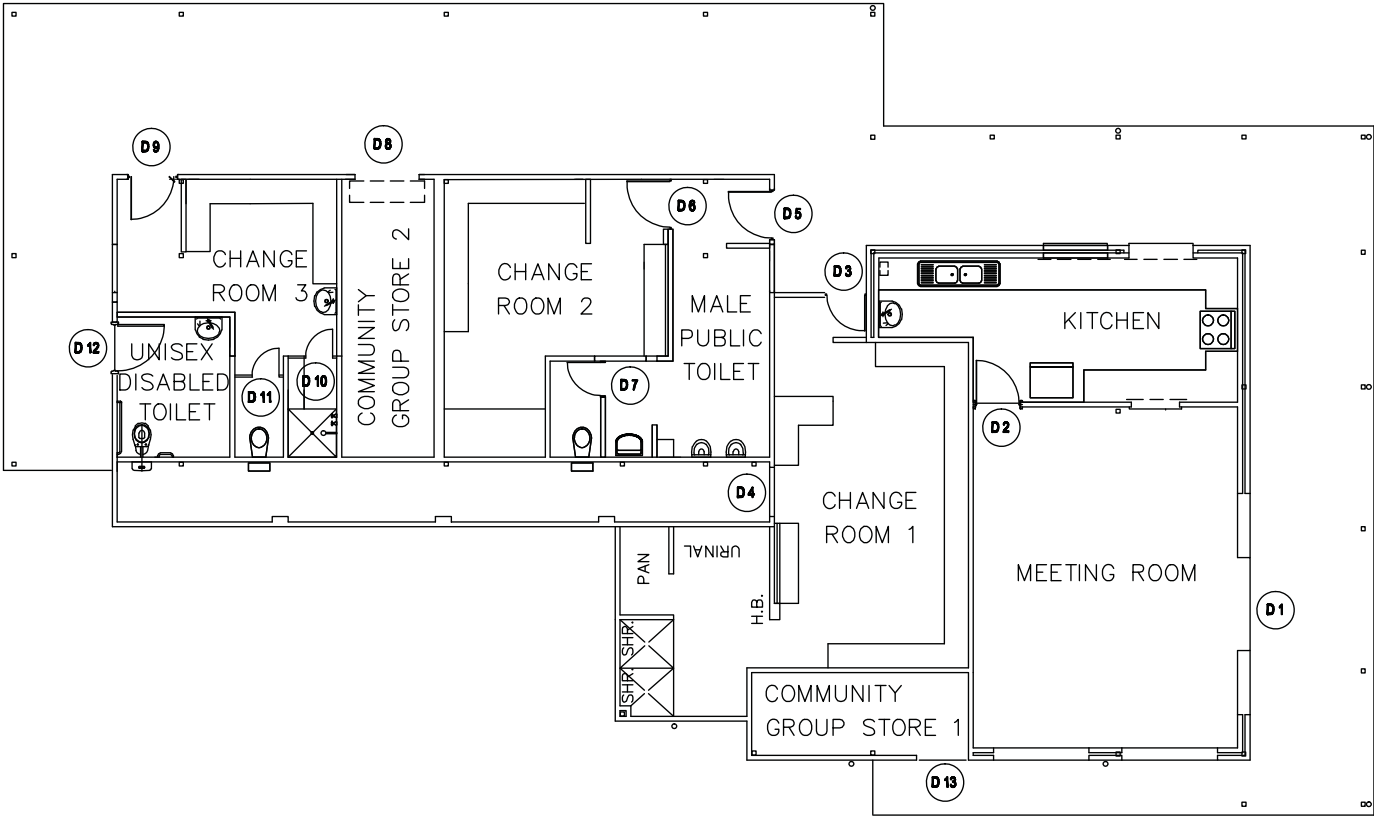

DRAWING TITLE:
FLOOR PLAN

ADDRESS:
109 TRAPPERS DRIVE, WOODVALE

City of Joondalup
Building Asset Mngmt

PO Box 21, Joondalup
Western Australia, 6819
Telephone: (08) 9400 4000
Facsimile: (08) 9400 4501



DATE:
JUNE 11
SCALE:
1:100
DRAWN:
D.W

BUILDING No:
1184
DRAWING No:
A001

BUILDING NAME:
CHICHESTER
PARK
CLUBROOM

THIS DRAWING IS TO BE PLOTTED ON A3 SIZE PAPER - DO NOT
SCALE, IF IN DOUBT ENQUIRE WITH ASSET MGT 08004340

THIS DRAWING IS THE PROPERTY OF THE CITY OF JOONDALUP BUILDING ASSET
MANAGEMENT AND MAY NOT BE COPIED OR USED WITHOUT CONSENT.
CHECK ALL DIMENSIONS BEFORE FABRICATION AND AGAINST ON SITE DIMENSIONS

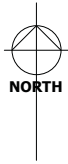

LEGEND

- ① New community sporting facility
- ② New BBQ / picnic area / drinking fountain
- ③ Existing car park
- ④ Potential additional parking (car park)
- ⑤ Potential additional parking (parallel)
- ⑥ Existing disk golf course
- ⑦ Temporary facilities
- ⑧ Winter flood zone

- Existing trees
- New trees
- Trees to be removed

0 10 20 50

SCALE: 1:600 ON A1
DATE: 14/09/20181801 CHICHESTER PARK REDEVELOPMENT
LOCATION PLAN

