



APPENDIX 6  
ATTACHMENT 1

24/11/2021

1:1129

DISCLAIMER: While every care is taken to ensure the accuracy of this data, the City of Joondalup makes no representations or warranties about its accuracy, completeness or suitability for any particular purpose and disclaims all liability for all expenses, losses, damages and costs which you might incur as a result of the data being inaccurate or incomplete in any way and for any reason.





E.	REMARKS:	REV	DATE:	REMARKS:	DRAWING TITLE:	PROJECT:	DATE:	BUILDING NO:	BUILDING NAME:
2-14	TITLE BLOCK UPDATE	F			FLOOR PLAN: LIBRARY	-	SCALE: 1:200	B2128	WHITFORDS LIBRARY & SENIORS CENTRE
		F			AREA: 2193.3m <sup>2</sup>		DRAWING NO:		
		G							
		H							
<p>THIS DRAWING IS THE PROPERTY OF JOONDALUP DISTRICT COUNCIL AND MAY NOT BE COPIED OR USED WITHOUT CONSENT. SCALE: 1:10000. EXCEPT FOR THE INFORMATION CONTAINED HEREIN, ALL INFORMATION IS UNRELIABLE. THE USER OF THIS DRAWING ACCEPTS THE RISK OF ANY INACCURACIES.</p>					<p>15 BANKS AVENUE, HILLARYS WA 6025</p> <p><b>City of Joondalup</b> Asset Management PO Box 21, Joondalup Western Australia 6100 Telephone: (08) 9400 4400 Fax: (08) 9400 1333</p>  <p>DATE: - SCALE: 1:200 DRAWING NO: B2128 BUILDING NO: - BUILDING NAME: WHITFORDS LIBRARY &amp; SENIORS CENTRE</p>				

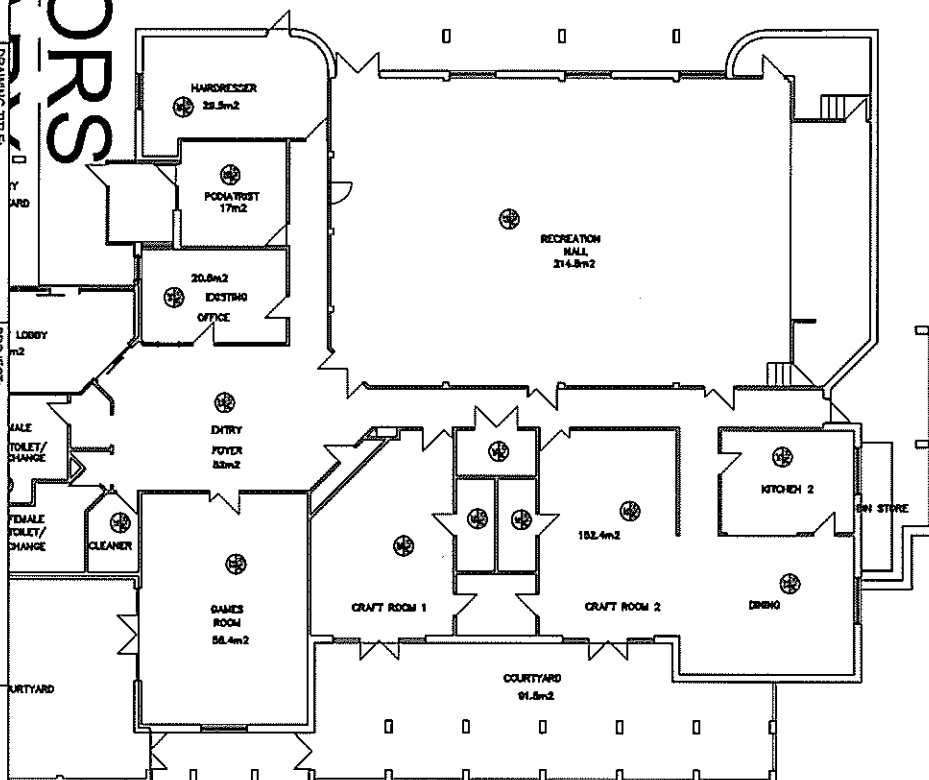

# SENIORS

DATE:	REMARKS:	REV	DATE:
-------	----------	-----	-------

REMARKS

**DRAWING TITLE:**

PROJECT:City of LondonDATE:BUILDING NO:BULDING NAME

AND IS THE PROHIBIT OF THE CITY OF BOWNEHALL ABOVE MENTIONED  
 CONDITIONS BEFORE FABRICATION AGAINST ON SITE PRODUCTION

THIS DRAWING TO BE PLOTTED ON A SIZE F A8594 - DO NOT SCALE. IF IN DOUBT ENQUIRE WITH ASSET MGT 94304 M49

15 BANKS AVENUE, HILARYS WA 6025

Received: 12/1/2013

100

---

1